



SAMPLE SINGLE DETACHED DWELLING

DP/BP COMBINED PLAN SET

3615 4 ST SW

THIS DRAWING SET IS INTENDED TO REPRESENT A TYPICAL DEVELOPMENT PERMIT AND BUILDING PERMIT DRAWING SET. THESE PLANS REMAIN THE PROPERTY OF THE CITY OF CALGARY AND REPRODUCTION WITHOUT PERMISSION IS EXPRESSLY PROHIBITED.

DRAWING INDEX

SITE INFORMATION

BLOCK PLAN & STREETScape	1
SITE PLAN	2
SITE CROSS SECTION	3

ELEVATIONS

EAST ELEVATION (FRONT)	4
WEST ELEVATION	5
NORTH ELEVATION	6
SOUTH ELEVATION	7

FLOOR PLANS

FOUNDATION PLAN	8
MAIN FLOOR PLAN	9
UPPER FLOOR PLAN	10
ROOF PLAN	11
DECK DETAILS AND PLAN	12

ELECTRICAL PLANS

FOUNDATION PLAN	13
MAIN FLOOR PLAN	14
UPPER FLOOR PLAN	15

SECTION, NOTES AND DETAILS

SECTION A-A	16
GENERAL NOTES	17
CONSTRUCTION ASSEMBLIES	17
WINDOW SCHEDULE	18
WINDOW FLASHING DETAIL	19
9.36 GENERAL NOTES	20
DETAILS	21-23

This drawing set is intended to act as an example of drawing standards and may not be reproduced without permission. Any similarities with actual buildings and/or locations is coincidental. Refer to the requirements list for complete drawing requirements.

Revisions:

Issued For:

Consultants/Seals:

MUNICIPAL ADDRESS:  
**3615 4 ST SW**  
 LEGAL ADDRESS:  
**4647GU; A; 7-8**

Drawing Name:  
**BLOCK PLAN AND  
 STREETSCAPE PLAN**

Drawn: \_\_\_\_\_ Checked: \_\_\_\_\_

Date: \_\_\_\_\_

Drawing Scale: **1:400**

Consultant Project Number: \_\_\_\_\_

Project Number: \_\_\_\_\_ Sheet: **1 OF 23**

Consultant File Number: \_\_\_\_\_

File Number: \_\_\_\_\_

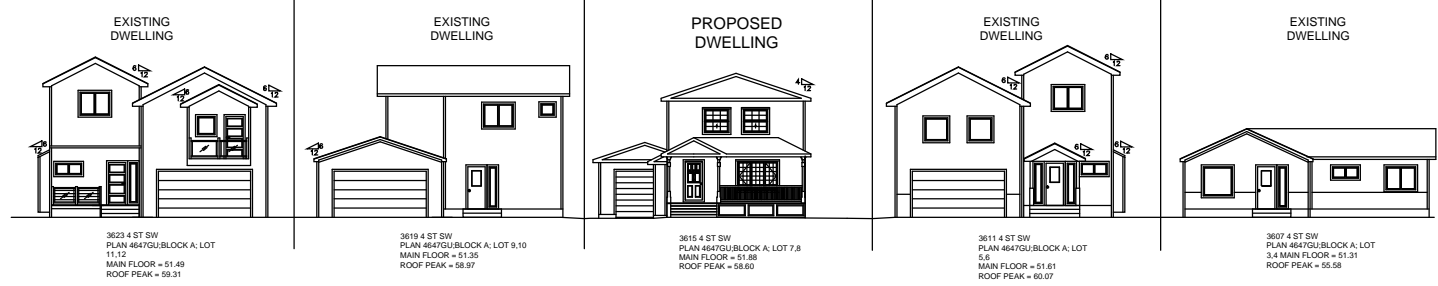

**BLOCK PLAN**  
 SCALE: 1:500

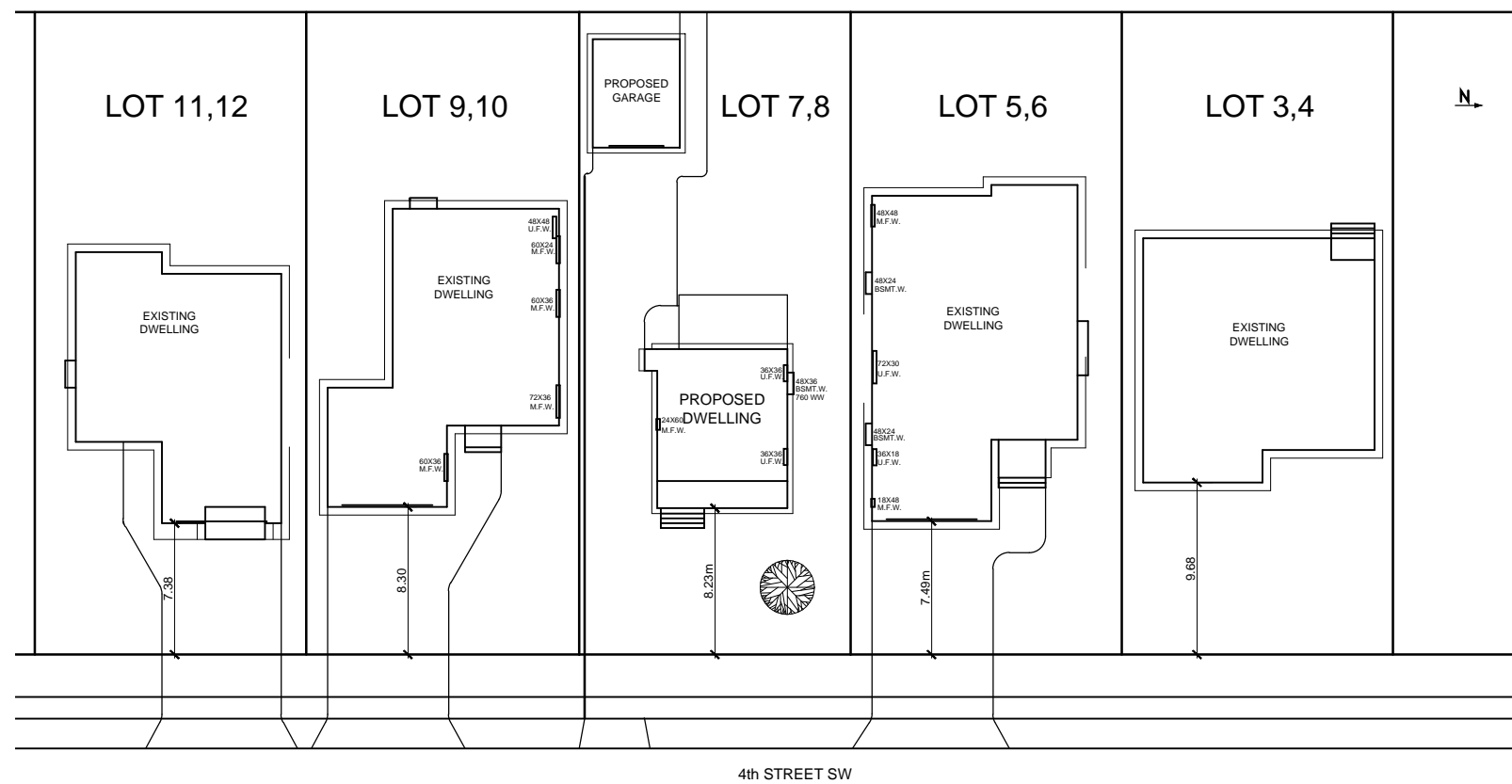

4th STREET SW

**STREETSCAPE**  
 SCALE: AS NOTED

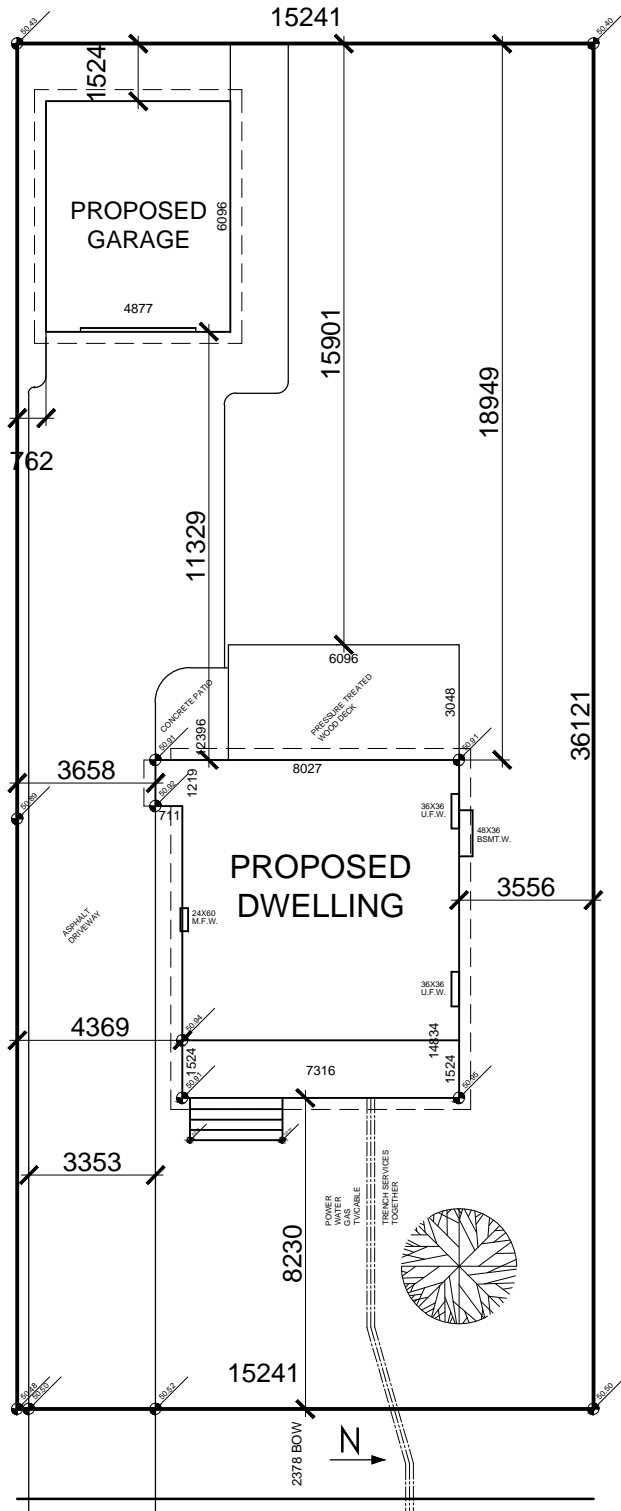

**LEGEND**

PROPERTY LINE  
 GEODETIC ELEVATIONS

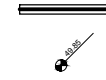

**LANDSCAPING**

EXISTING BIRCH TREE  
 200MM CALIPER  
 SOD

**NOTES:**

DIMENSIONS IN MM UNLESS  
 NOTED OTHERWISE

**PROPOSED HOUSE  
 DETAILS**

LAND USE DISTRICT:  
 R-C2  
 MAXIMUM PARCEL  
 COVERAGE:  
 45%  
 PARCEL AREA:

BUILDING AREA:  
 GARAGE AREA:  
 COVERAGE:

MAIN FLOOR GEODETTIC:  
 ROOF PEAK GEODETTIC:  
 TOP OF FOOTING:  
 TOP OF FOUNDATION WALL:  
 SECOND FLOOR SUBFLOOR:

GROSS AREAS  
 TOTAL AREA ABOVE GRADE:  
 GROSS MAIN FLOOR AREA:  
 GROSS SECOND FLOOR  
 AREA:  
 GROSS UNDEVELOPED  
 BASEMENT:

**MUNICIPAL  
 ADDRESS**  
 3615 4 ST SW.  
**LEGAL ADDRESS**  
 LOT 7-8  
 BLOCK A  
 PLAN 4647GU

**SITE PLAN**  
 SCALE: 1:200

4th STREET SW TO EAST

This drawing set is intended to act as an example of drawing standards and may not be reproduced without permission. Any similarities with actual buildings and or locations is coincidental. Refer to the requirements list for complete drawing requirements.

Revisions:

Issued For:

Consultants/Seals:

MUNICIPAL ADDRESS:  
**3615 4 ST SW**  
 LEGAL ADDRESS:  
**4647GU; A; 7-8**

Drawing Name:  
**SITE PLAN**

Drawn: \_\_\_\_\_ Checked: \_\_\_\_\_

Date: \_\_\_\_\_

Drawing Scale: 1:200

Consultant Project Number: \_\_\_\_\_

Project Number: \_\_\_\_\_ Sheet:  
**2 OF 23**

Consultant File Number: \_\_\_\_\_

File Number: \_\_\_\_\_

This drawing set is intended to act as an example of drawing standards and may not be reproduced without permission. Any similarities with actual buildings and or locations is coincidental. Refer to the requirements list for complete drawing requirements.

Revisions:

Issued For:

Consultants/Seals:

MUNICIPAL ADDRESS:  
**3615 4 ST SW**  
 LEGAL ADDRESS:  
**4647GU; A; 7-8**

Drawing Name:  
**SITE CROSS SECTION**

Drawn: \_\_\_\_\_ Checked: \_\_\_\_\_

Date: \_\_\_\_\_

Drawing Scale: 1:200

Consultant Project Number: \_\_\_\_\_

Project Number:	Sheet:
	<b>3 OF 23</b>

Consultant File Number: \_\_\_\_\_

File Number: \_\_\_\_\_

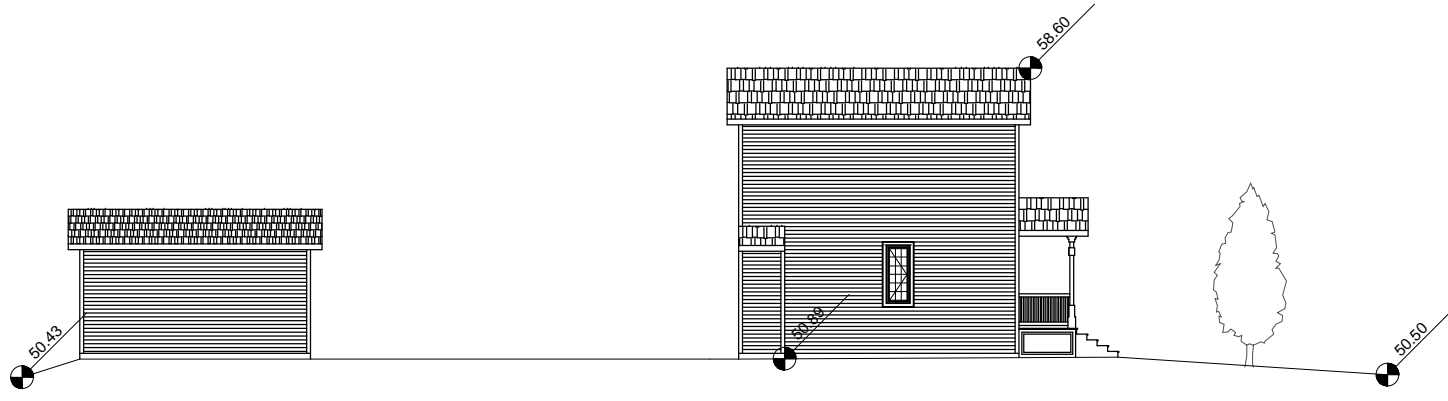

 **SITE CROSS SECTION**  
 SCALE: 1:200

This drawing set is intended to act as an example of drawing standards and may not be reproduced without permission. Any similarities with actual buildings and or locations is coincidental. Refer to the requirements list for complete drawing requirements.



Revisions:

Issued For:

Consultants/Seals:

MUNICIPAL ADDRESS:  
**3615 4 ST SW**  
 LEGAL ADDRESS:  
**4647GU; A; 7,8**

Drawing Name:  
**EAST ELEVATION (FRONT)**

Drawn: \_\_\_\_\_ Checked: \_\_\_\_\_

Date: \_\_\_\_\_

Drawing Scale: **3/16"=1'-0"**

Consultant Project Number: \_\_\_\_\_

Project Number: \_\_\_\_\_ Sheet: **4 OF 23**

Consultant File Number: \_\_\_\_\_

File Number: \_\_\_\_\_

NO.	EXTERIOR MATERIALS
1	BLACK ASPHALT SHINGLES
2	WHITE 6" FASCIA
3	BEIGE VINYL SIDING
4	NATURAL FINISH CEDAR SHAKES
5	PRESSURE TREATED DECK LEDGER

**EAST ELEVATION**  
 SCALE: 3/16"=1'-0"

This drawing set is intended to act as an example of drawing standards and may not be reproduced without permission. Any similarities with actual buildings and or locations is coincidental. Refer to the requirements list for complete drawing requirements.

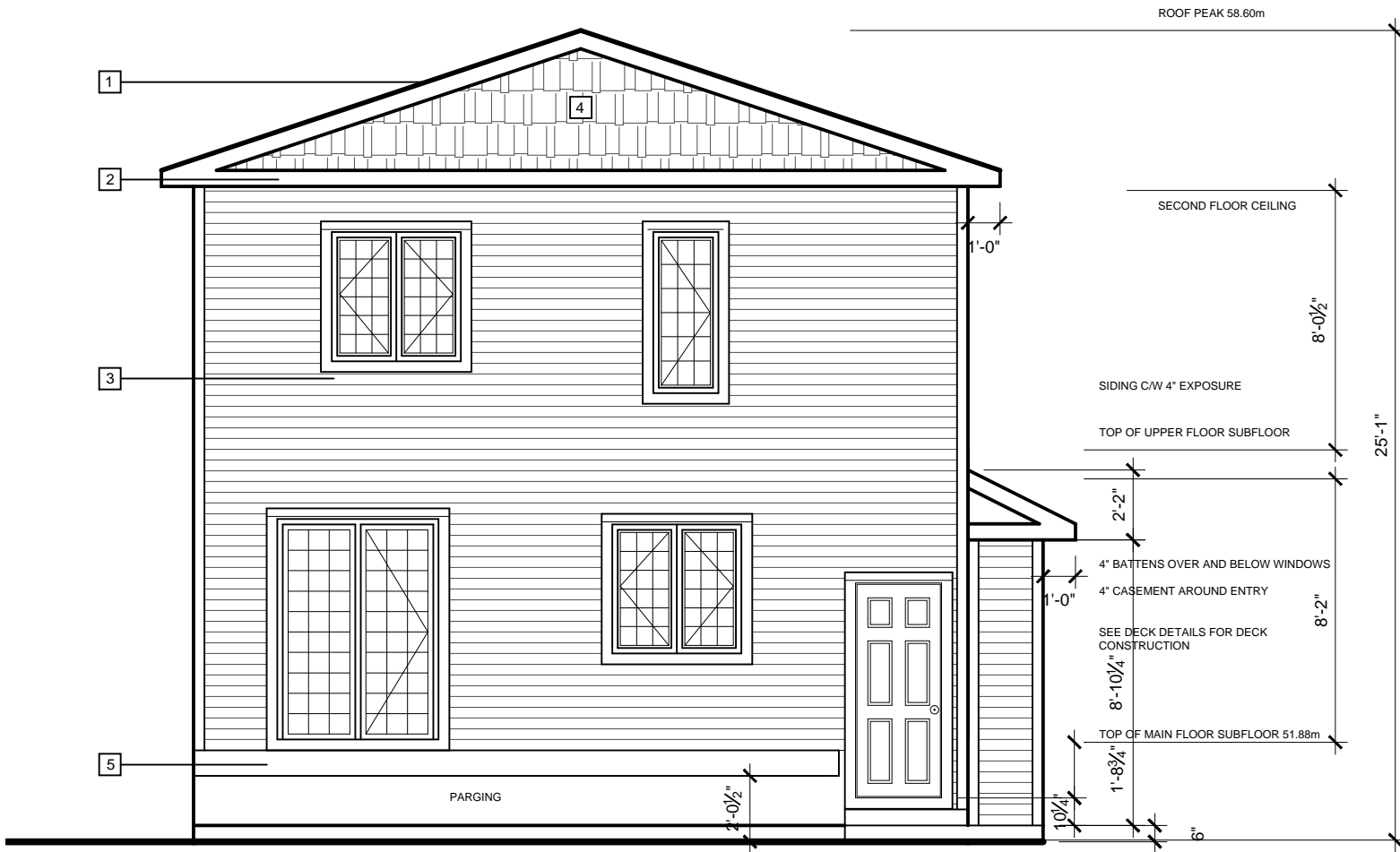

Revisions:

Issued For:

Consultants/Seals:

MUNICIPAL ADDRESS:  
**3615 4 ST SW**  
 LEGAL ADDRESS:  
**4647GU; A; 7,8**

Drawing Name:

**WEST ELEVATION**

NO.	EXTERIOR MATERIALS
1	BLACK ASPHALT SHINGLES
2	WHITE 6" FASCIA
3	BEIGE VINYL SIDING
4	NATURAL FINISH CEDAR SHAKES
5	PRESSURE TREATED DECK LEDGER

**WEST ELEVATION**  
 SCALE: 3/16"=1'-0"

Drawn: \_\_\_\_\_ Checked: \_\_\_\_\_

Date: \_\_\_\_\_

Drawing Scale: 3/16"=1'-0"

Consultant Project Number: \_\_\_\_\_

Project Number: \_\_\_\_\_

Sheet:

**5 OF 23**

Consultant File Number: \_\_\_\_\_

File Number: \_\_\_\_\_

This drawing set is intended to act as an example of drawing standards and may not be reproduced without permission. Any similarities with actual buildings and or locations is coincidental. Refer to the requirements list for complete drawing requirements.

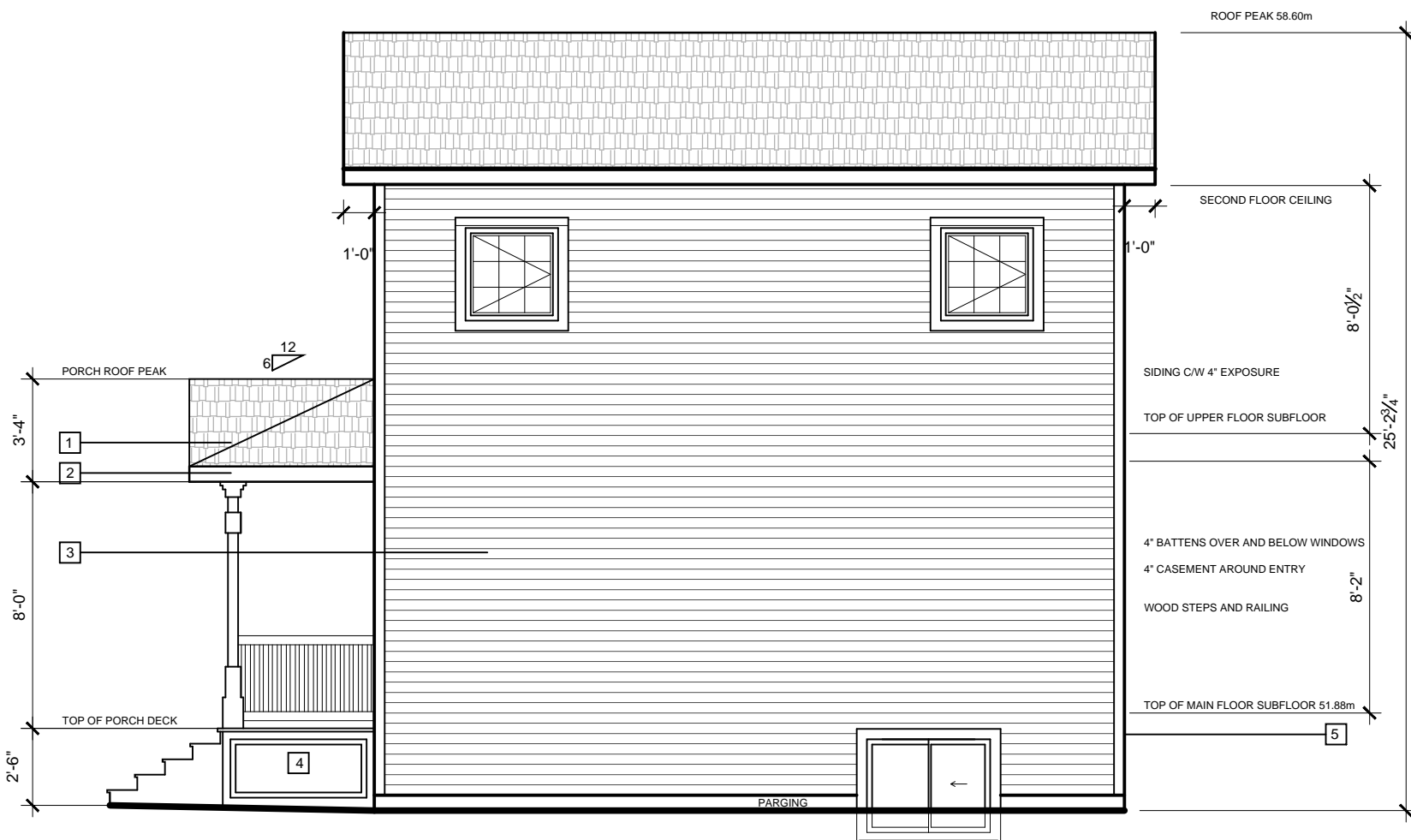

Revisions:

RIGHT SIDE	

Issued For:

Consultants/Seals:

MUNICIPAL ADDRESS:  
**3615 4 ST SW**  
 LEGAL ADDRESS:  
**4647GU; A; 7,8**

Drawing Name:  
**NORTH ELEVATION  
 RIGHT SIDE**

NO.	EXTERIOR MATERIALS
1	BLACK ASPHALT SHINGLES
2	WHITE 6" FASCIA
3	BEIGE VINYL SIDING
4	NATURAL FINISH CEDAR SHAKES
5	PRESSURE TREATED DECK LEDGER

SPATIAL CALCULATION	
WALL AREA	494.27 ft2
WINDOW AREA	27.25 ft2
TOTAL %	5.51%
ALLOWABLE %	23.5%

**NORTH ELEVATION**  
 SCALE: 3/16"=1'-0"

Drawn:	Checked:
Date:	
Drawing Scale:	3/16"=1'-0"
Consultant Project Number:	
Project Number:	Sheet:
	<b>6 OF 23</b>
Consultant File Number:	
File Number:	





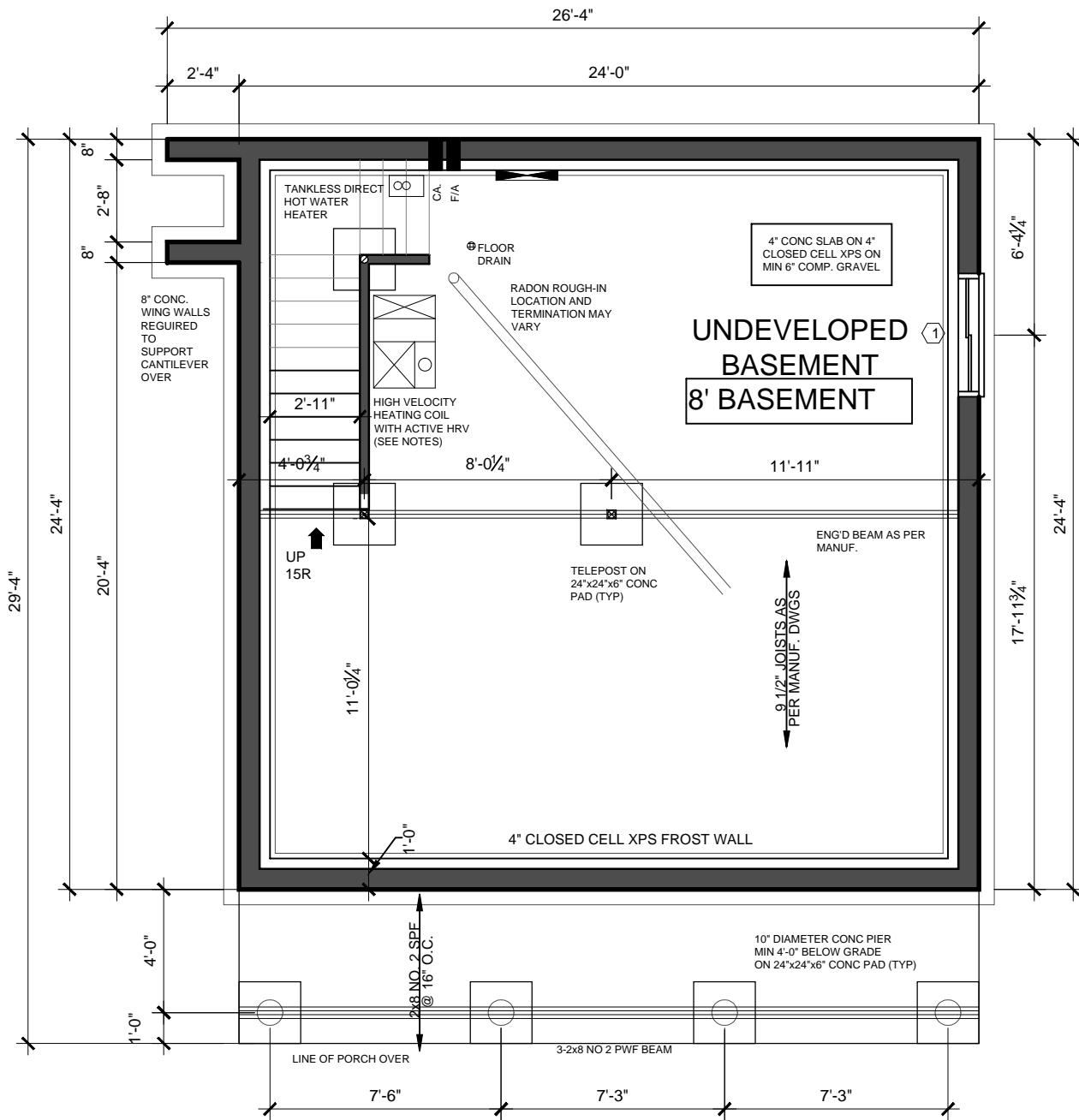

**FOUNDATION PLAN**  
SCALE: 3/16"=1'-0"

This drawing set is intended to act as an example of drawing standards and may not be reproduced without permission. Any similarities with actual buildings and or locations is coincidental. Refer to the requirements list for complete drawing requirements.

Revisions:

Issued For:

Consultants/Seals:

MUNICIPAL ADDRESS:  
**3615 4 ST SW**  
LEGAL ADDRESS:  
**4647GU; A; 7,8**

Drawing Name:  
**FOUNDATION PLAN**

Drawn: \_\_\_\_\_ Checked: \_\_\_\_\_

Date: \_\_\_\_\_

Drawing Scale: **3/16"=1'-0"**

Consultant Project Number: \_\_\_\_\_

Project Number: \_\_\_\_\_ Sheet: **8 OF 23**

Consultant File Number: \_\_\_\_\_

File Number: \_\_\_\_\_



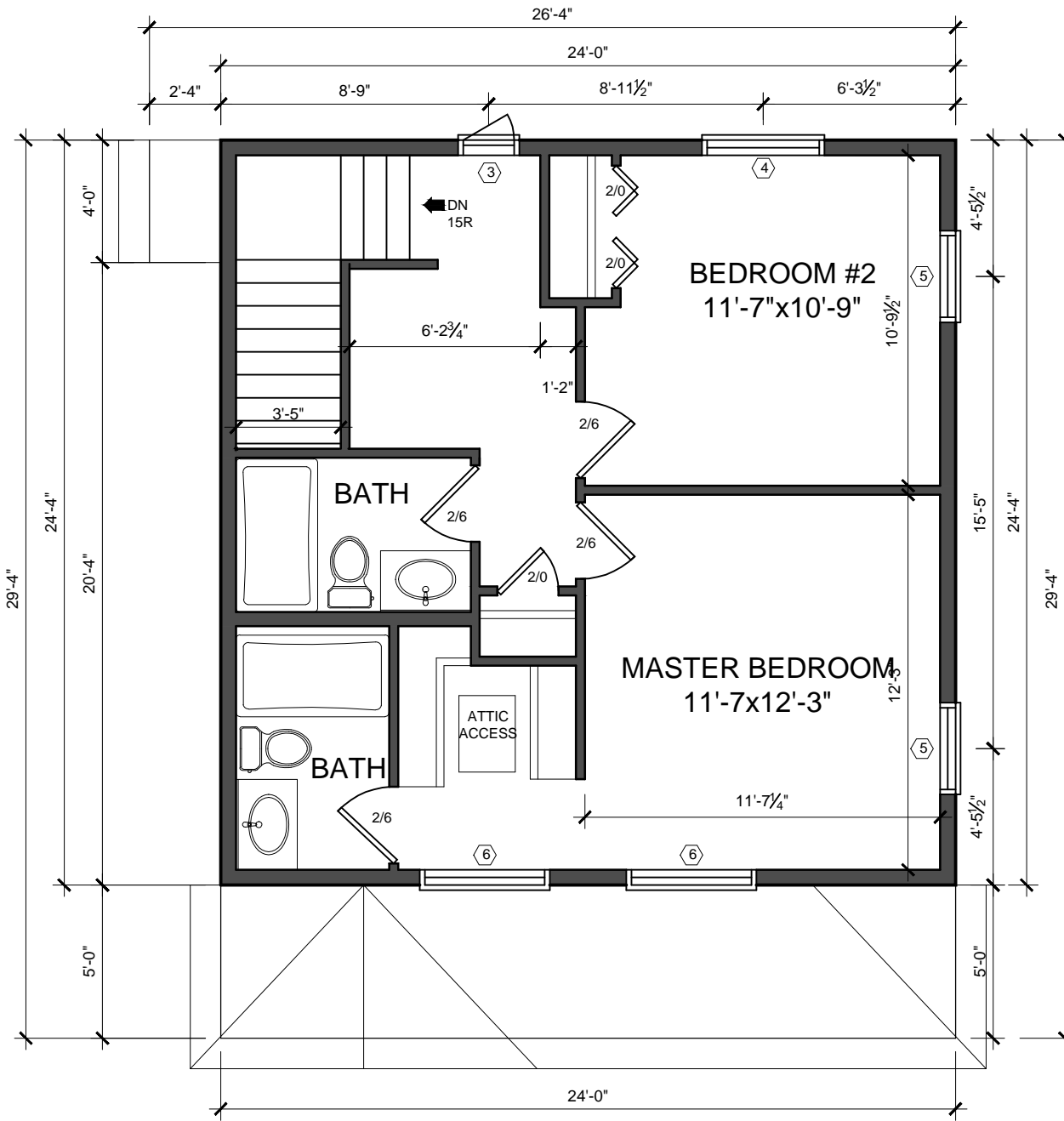

**UPPER FLOOR PLAN**  
SCALE: 3/16"=1'-0"

This drawing set is intended to act as an example of drawing standards and may not be reproduced without permission. Any similarities with actual buildings and or locations is coincidental. Refer to the requirements list for complete drawing requirements.

Revisions:

Issued For:

Consultants/Seals:

21'-4"

MUNICIPAL ADDRESS:  
**3615 4 ST SW**  
LEGAL ADDRESS:  
**4647GU; A; 7,8**

Drawing Name:  
**UPPER FLOOR PLAN**

Drawn: \_\_\_\_\_ Checked: \_\_\_\_\_

Date: \_\_\_\_\_

Drawing Scale: **3/16"=1'-0"**

Consultant Project Number: \_\_\_\_\_

Project Number: \_\_\_\_\_ Sheet: **10 OF 23**

Consultant File Number: \_\_\_\_\_

File Number: \_\_\_\_\_

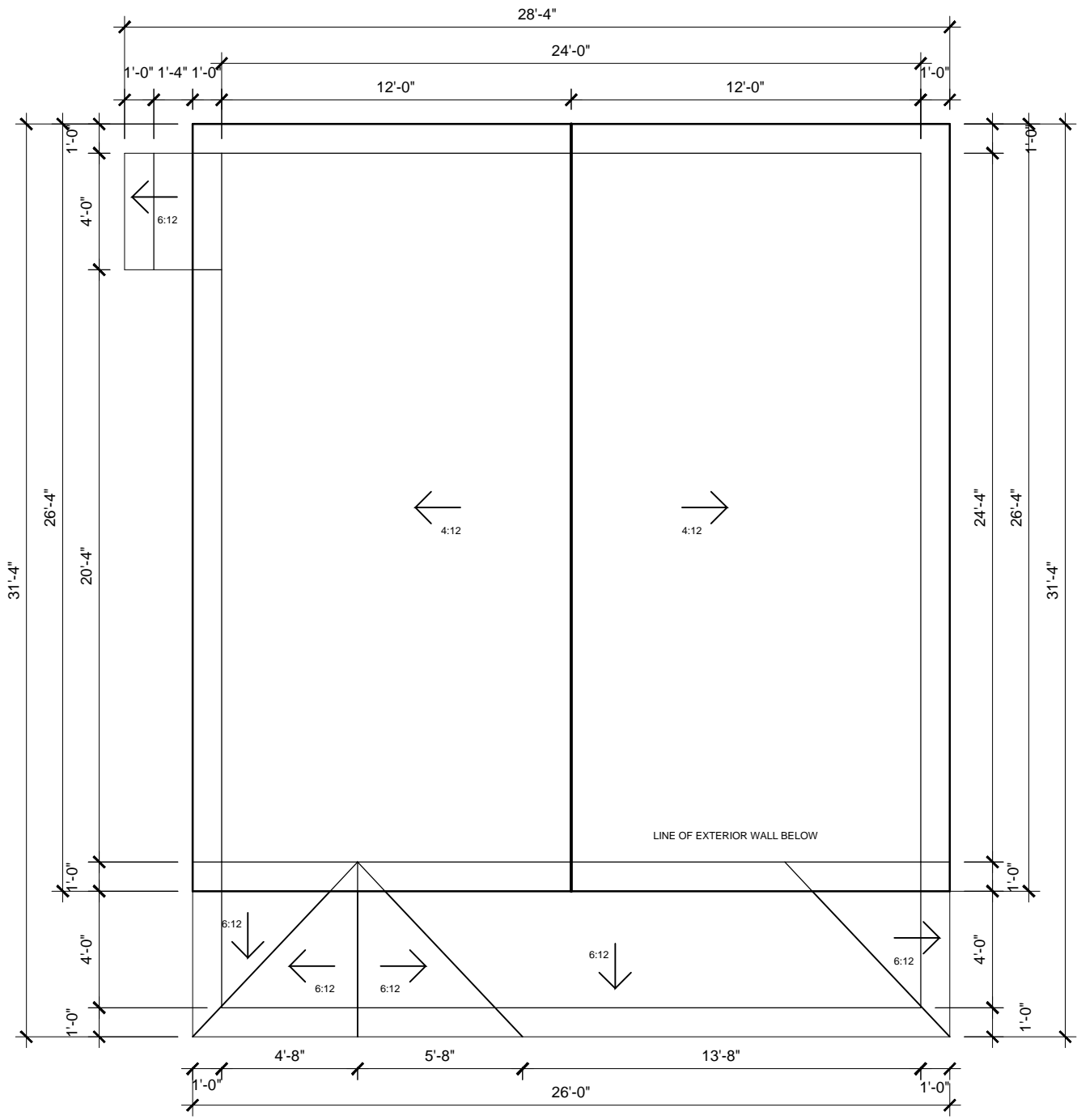

**ROOF PLAN**  
 SCALE: 3/16"=1'-0"

This drawing set is intended to act as an example of drawing standards and may not be reproduced without permission. Any similarities with actual buildings and or locations is coincidental. Refer to the requirements list for complete drawing requirements.

Revisions:

Issued For:

Consultants/Seals:

MUNICIPAL ADDRESS:  
**3615 4 ST SW**  
 LEGAL ADDRESS:  
**4647GU; A; 7,8**

Drawing Name:  
**ROOF PLAN**

Drawn: \_\_\_\_\_ Checked: \_\_\_\_\_

Date: \_\_\_\_\_

Drawing Scale: **3/16"=1'-0"**

Consultant Project Number: \_\_\_\_\_

Project Number: \_\_\_\_\_ Sheet: **11 OF 23**

Consultant File Number: \_\_\_\_\_

File Number: \_\_\_\_\_

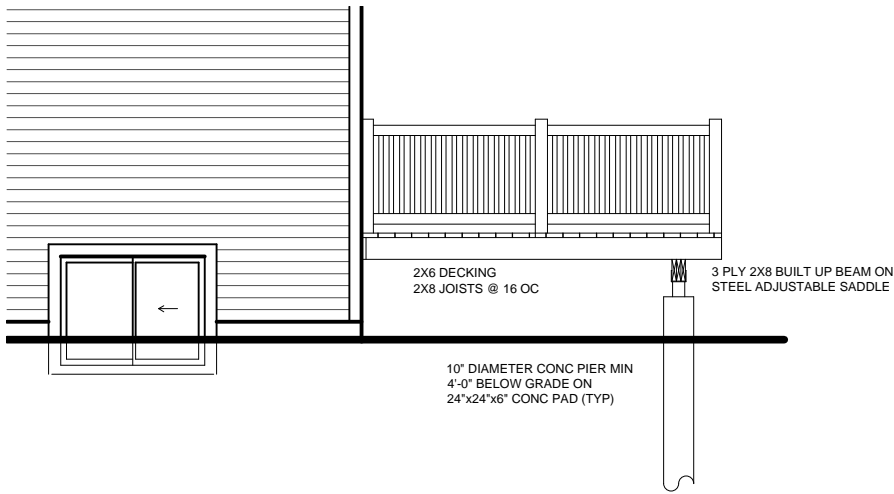

**DECK SECTION**  
SCALE: 3/16"=1'-0"

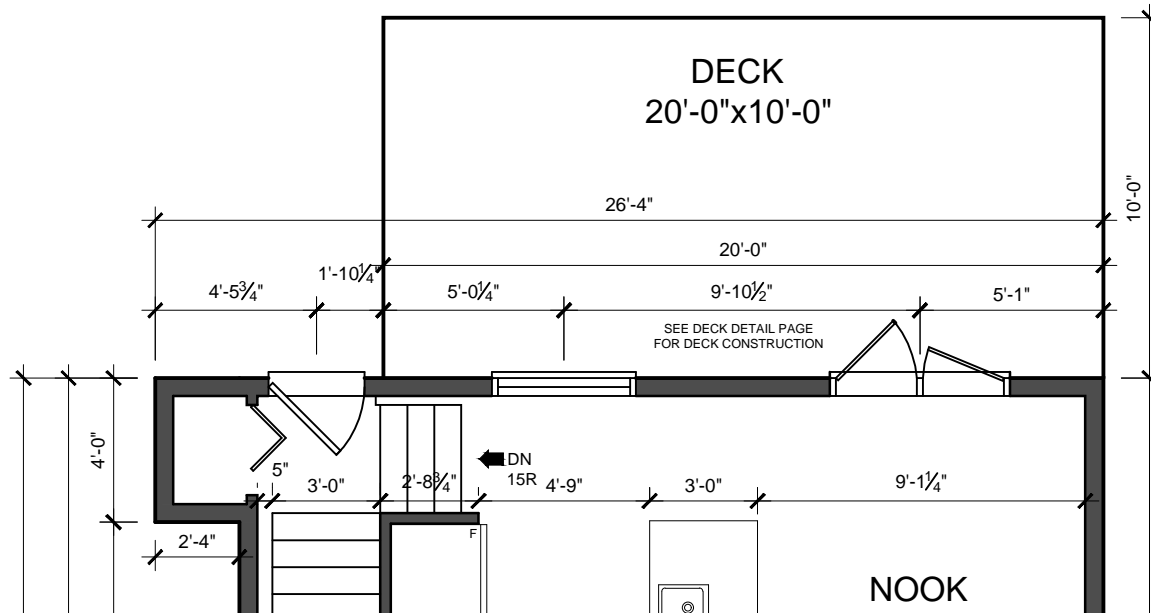

This drawing set is intended to act as an example of drawing standards and may not be reproduced without permission. Any similarities with actual buildings and or locations is coincidental. Refer to the requirements list for complete drawing requirements.

Revisions:

Issued For:

Consultants/Seals:

MUNICIPAL ADDRESS:  
**3615 4 ST SW**  
LEGAL ADDRESS:  
**4647GU; A; 7,8**

Drawing Name:  
**DECK PLAN AND SECTION**

Drawn: \_\_\_\_\_ Checked: \_\_\_\_\_

Date: \_\_\_\_\_

Drawing Scale: **3/16"=1'-0"**

Consultant Project Number: \_\_\_\_\_

Project Number: \_\_\_\_\_ Sheet: **12 OF 23**

Consultant File Number: \_\_\_\_\_

File Number: \_\_\_\_\_

This drawing set is intended to act as an example of drawing standards and may not be reproduced without permission. Any similarities with actual buildings and or locations is coincidental. Refer to the requirements list for complete drawing requirements.

Revisions:

Issued For:

Consultants/Seals:

MUNICIPAL ADDRESS:  
**3615 4 ST SW**  
 LEGAL ADDRESS:  
**4647GU; A; 7,8**

Drawing Name:  
**FOUNDATION PLAN  
 ELECTRICAL**

Drawn: \_\_\_\_\_ Checked: \_\_\_\_\_

Date: \_\_\_\_\_

Drawing Scale: **3/16"=1'-0"**

Consultant Project Number: \_\_\_\_\_

Project Number: _____	Sheet: <b>13 OF 23</b>
-----------------------	---------------------------

Consultant File Number: \_\_\_\_\_

File Number: \_\_\_\_\_

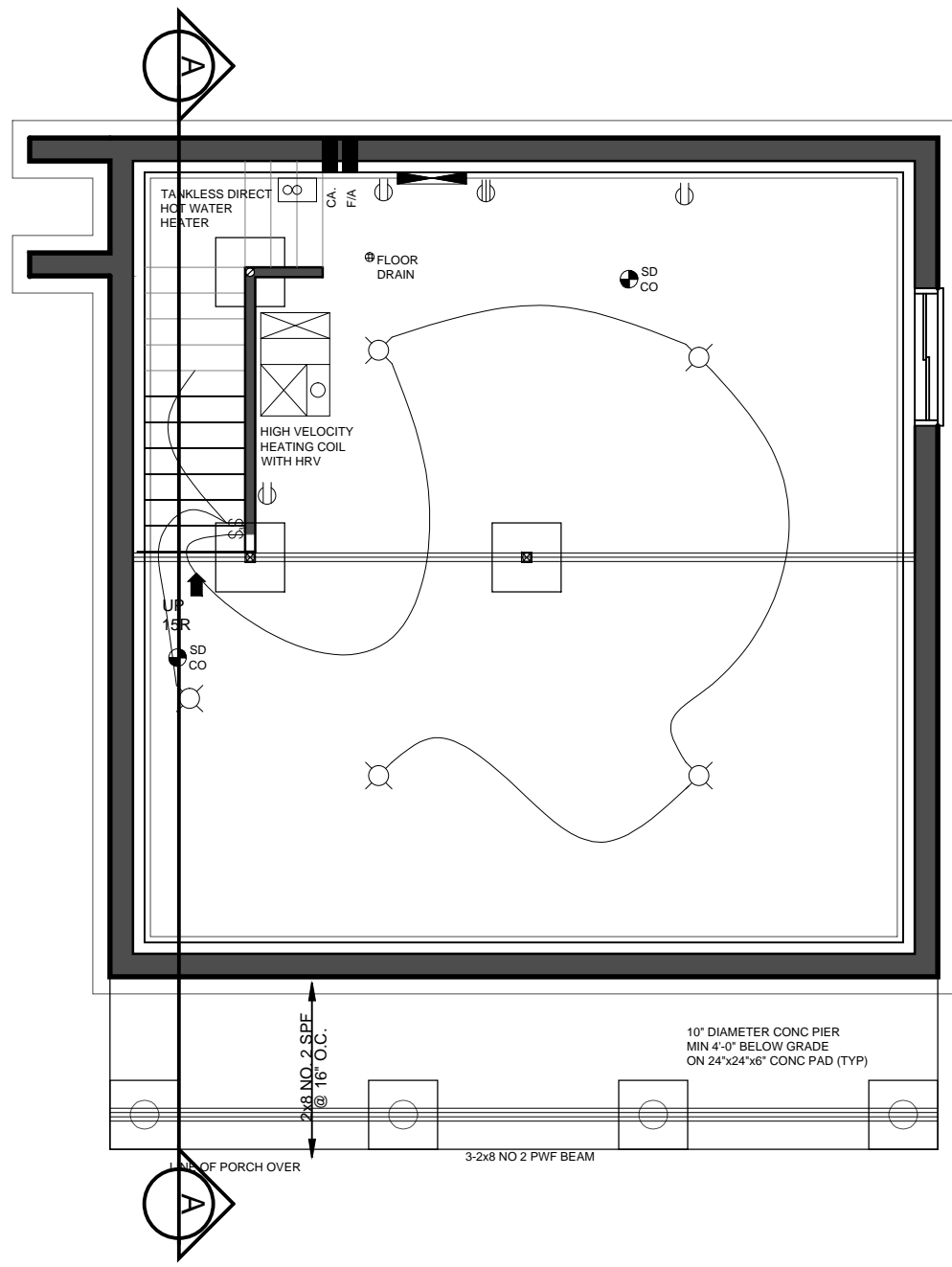

ELECTRICAL LEGEND			
	CEILING LIGHT		GFI OUTLET
	WALL MOUNT LIGHT		WEATHER PROTECTED OUTLET
	PULL CHAIN		ELEC. OUTLET
	BATHROOM FAN		SWITCHED OUTLET
	TELEPHONE		SWITCH
	TELEVISION		3-WAY SWITCH
	THERMOSTAT		4-WAY SWITCH
	DOOR CHIME		SMOKE/CO ALARM
	240V OUTLET		240V GFI OUTLET

**FOUNDATION PLAN**  
 SCALE: 3/16"=1'-0"

This drawing set is intended to act as an example of drawing standards and may not be reproduced without permission. Any similarities with actual buildings and or locations is coincidental. Refer to the requirements list for complete drawing requirements.

Revisions:

Issued For:

Consultants/Seals:

MUNICIPAL ADDRESS:  
**3615 4 ST SW**  
 LEGAL ADDRESS:  
**4647GU; A; 7,8**

Drawing Name:  
**MAIN FLOOR PLAN  
 ELECTRICAL**

Drawn: \_\_\_\_\_ Checked: \_\_\_\_\_

Date: \_\_\_\_\_

Drawing Scale: **3/16"=1'-0"**

Consultant Project Number: \_\_\_\_\_

Project Number: _____	Sheet: <b>14 OF 23</b>
-----------------------	---------------------------

Consultant File Number: \_\_\_\_\_

File Number: \_\_\_\_\_

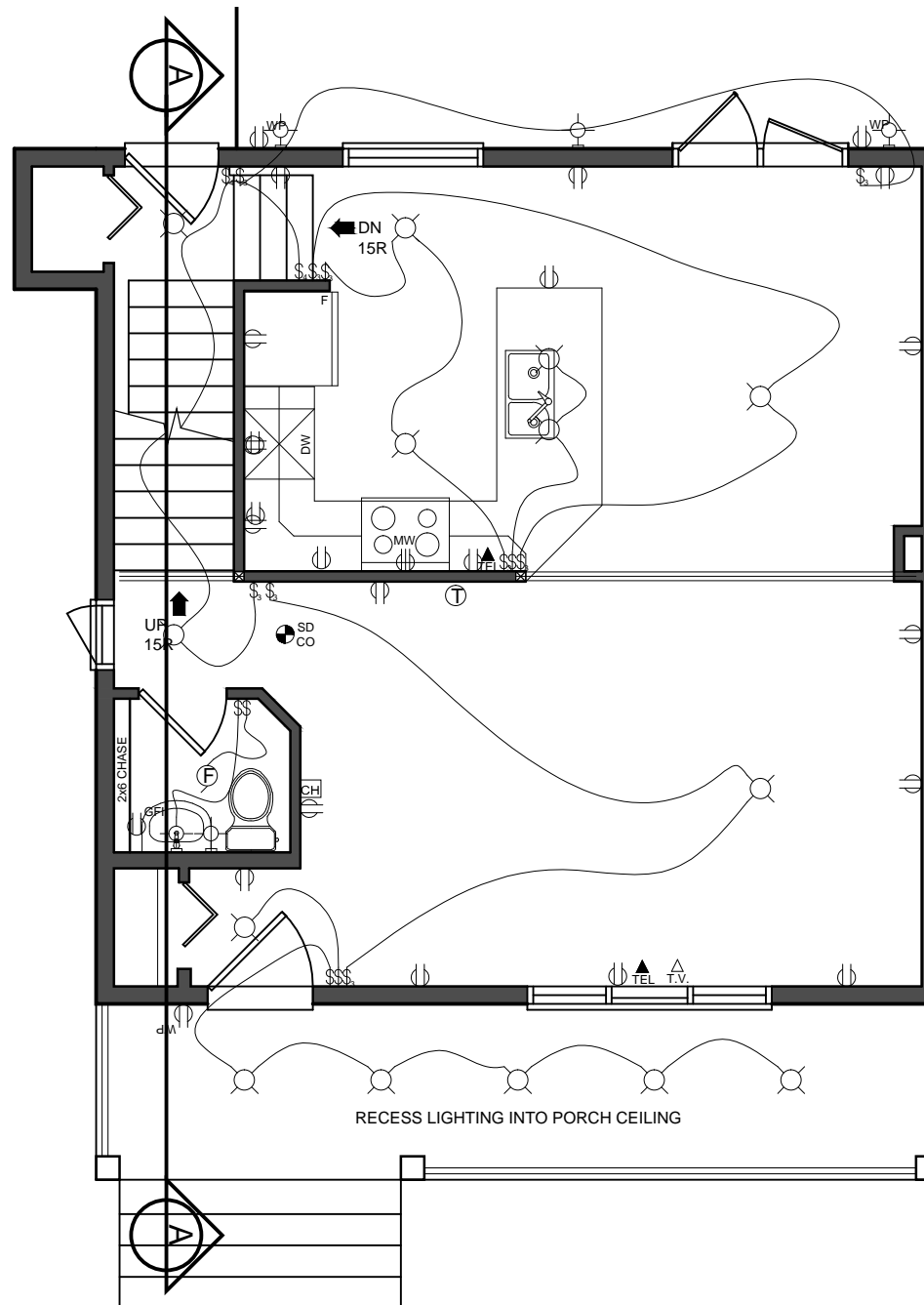

**MAIN FLOOR PLAN**  
 SCALE: 3/16"=1'-0"

ELECTRICAL LEGEND			
	CEILING LIGHT		GFI OUTLET
	WALL MOUNT LIGHT		WEATHER PROTECTED OUTLET
	PULL CHAIN		ELEC. OUTLET
	BATHROOM FAN		SWITCHED OUTLET
	TELEPHONE		SWITCH
	TELEVISION		3-WAY SWITCH
	THERMOSTAT		4-WAY SWITCH
	DOOR CHIME		SMOKE/CO ALARM
	240V OUTLET		240V GFI OUTLET

This drawing set is intended to act as an example of drawing standards and may not be reproduced without permission. Any similarities with actual buildings and or locations is coincidental. Refer to the requirements list for complete drawing requirements.

Revisions:

Issued For:

Consultants/Seals:

MUNICIPAL ADDRESS:  
**3615 4 ST SW**  
 LEGAL ADDRESS:  
**4647GU; A; 7,8**

Drawing Name:  
**UPPER FLOOR PLAN  
 ELECTRICAL**

Drawn: \_\_\_\_\_ Checked: \_\_\_\_\_

Date: \_\_\_\_\_

Drawing Scale: **3/16"=1'-0"**

Consultant Project Number: \_\_\_\_\_

Project Number: _____	Sheet: <b>15 OF 23</b>
-----------------------	---------------------------

Consultant File Number: \_\_\_\_\_

File Number: \_\_\_\_\_

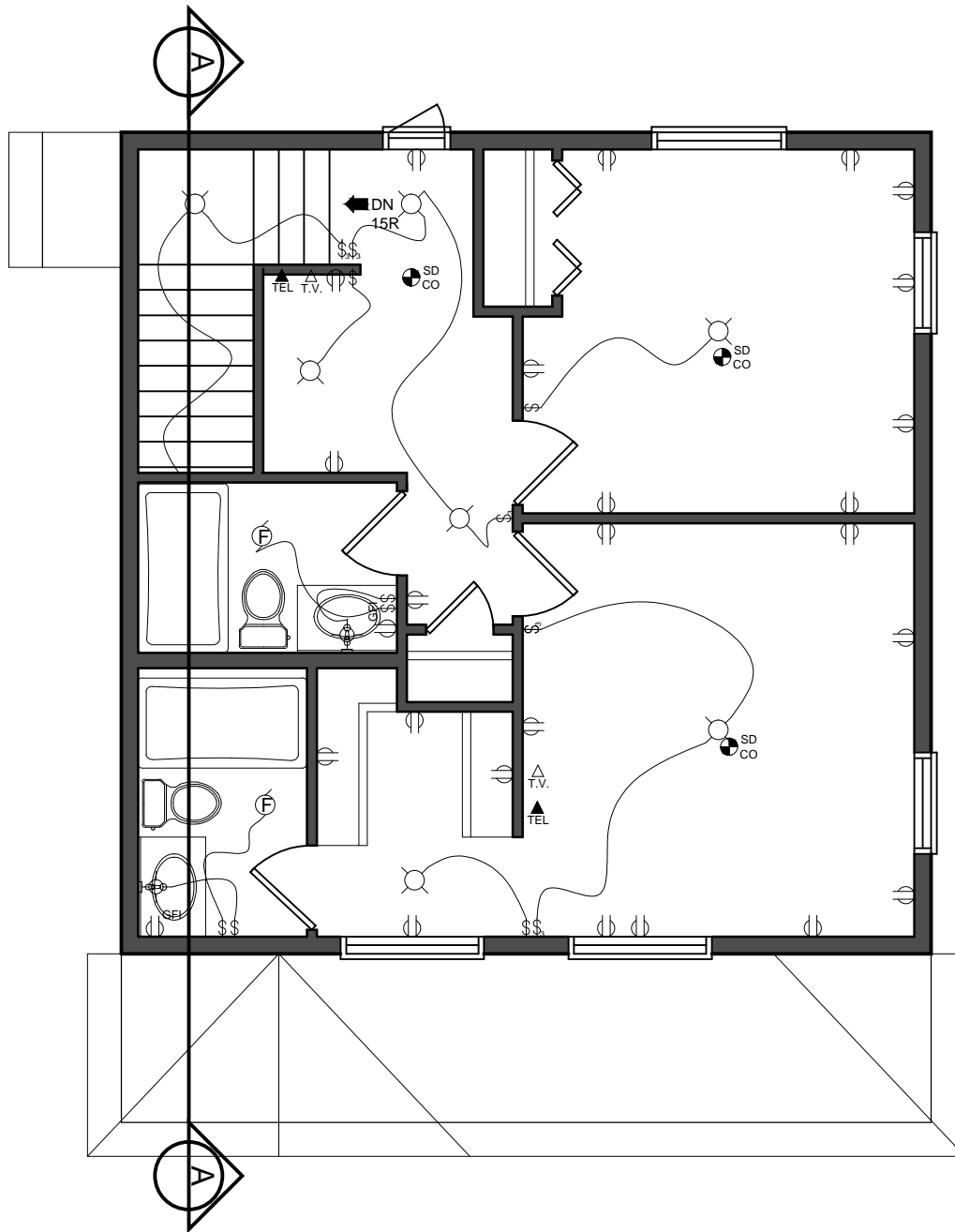

ELECTRICAL LEGEND			
	CEILING LIGHT		GFI OUTLET
	WALL MOUNT LIGHT		WEATHER PROTECTED OUTLET
	PULL CHAIN		ELEC. OUTLET
	BATHROOM FAN		SWITCHED OUTLET
	TELEPHONE		SWITCH
	TELEVISION		3-WAY SWITCH
	THERMOSTAT		4-WAY SWITCH
	DOOR CHIME		SMOKE/CO ALARM
	240V OUTLET		240V GFI OUTLET

**UPPER FLOOR PLAN**  
 SCALE: 3/16"=1'-0"



This drawing set is intended to act as an example of drawing standards and may not be reproduced without permission. Any similarities with actual buildings and or locations is coincidental. Refer to the requirements list for complete drawing requirements.

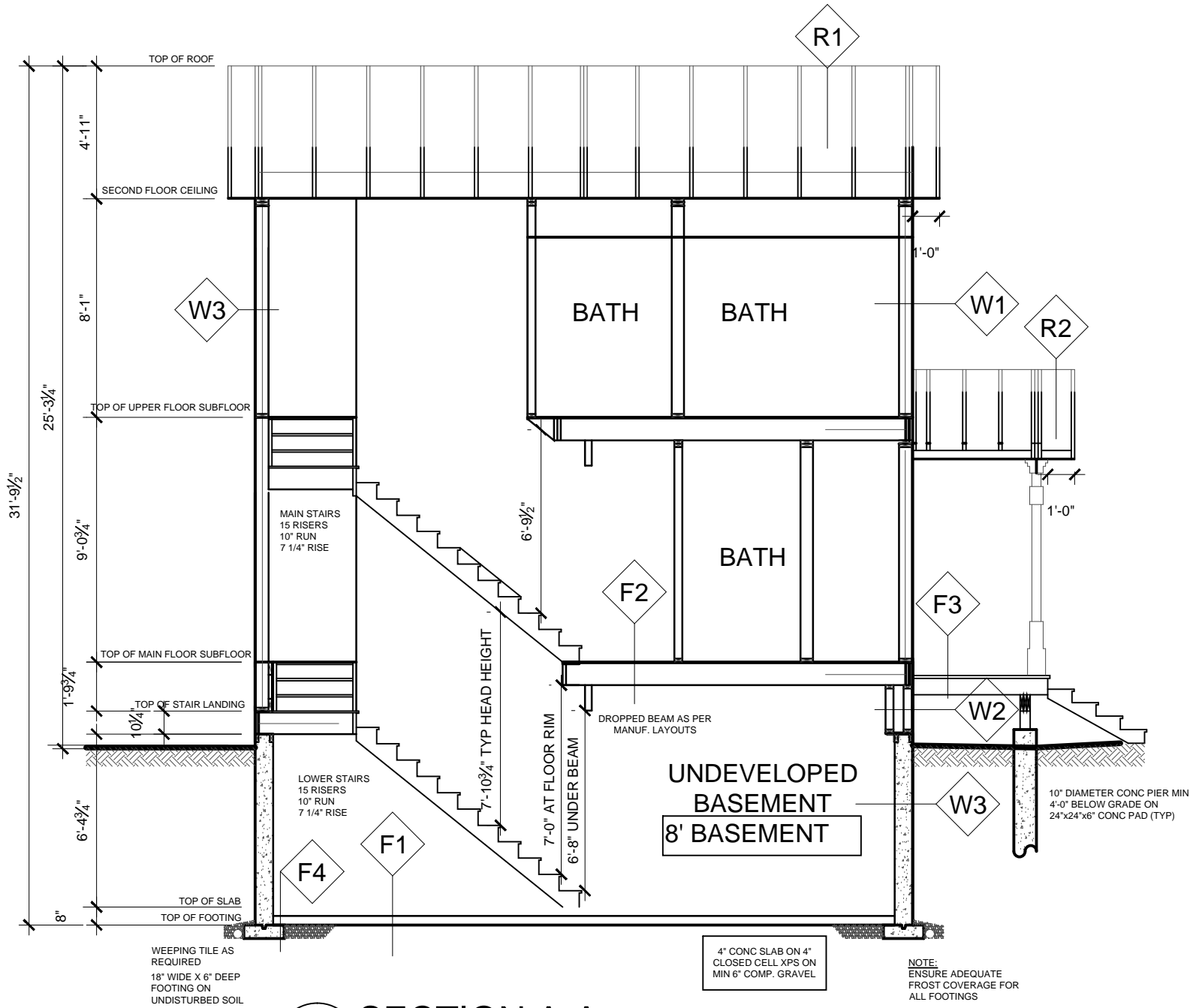

**SECTION A-A**  
 SCALE: 3/16"=1'-0"

Revisions:

Issued For:

Consultants/Seals:

MUNICIPAL ADDRESS:  
**3615 4 ST SW**  
 LEGAL ADDRESS:  
**4647GU; A; 7,8**

Drawing Name:  
**SECTION A-A**

Drawn: \_\_\_\_\_ Checked: \_\_\_\_\_

Date: \_\_\_\_\_

Drawing Scale: **3/16"=1'-0"**

Consultant Project Number: \_\_\_\_\_

Project Number: \_\_\_\_\_ Sheet: **16 OF 23**

Consultant File Number: \_\_\_\_\_

File Number: \_\_\_\_\_



**NORTH AMERICAN FENESTRATION STANDARDS**

TERRAIN - OPEN  
 PERFORMANCE CLASS - R  
 PERFORMANCE GRADE - PG30  
 POSITIVE DESIGN PRESSURE 1440 Pa  
 NEGATIVE DESIGN PRESSURE - 1440 Pa  
 WATER PENETRATION RESISTANCE TEST  
 PRESSURE - 330 Pa  
 CANADIAN AIR INFILTRATION/EXFILTRATION - A2  
 LEVEL  
 U-VALUE - MAXIMUM OF 1.6 FOR DOORS AND  
 WINDOWS. MAXIMUM OF 2.7 FOR SKYLIGHTS PER  
 9.7.3.3

WINDOW SCHEDULE				
NO.	TYPE (H X W)	NOTES	LEVEL	COUNT
①	48" X 36 1/4" SL	XO, 185 SERIES OR EQUIV.	FDN	1
②	83 1/2" X 59 7/8" TRI-WINDOW	LPR CASEMENT, 260 SERIES OR EQUIV.	MAIN	1
③	24 3/8" X 59 7/8" CASEMENT	R, 260 SERIES OR EQUIV.	MAIN & 2	2
④	48" X 48" DUAL CASEMENT	LR, 260 SERIES OR EQUIV.	MAIN & 2	2
⑤	36" X 36" CASEMENT	R, 260 SERIES OR EQUIV.	2ND	2
⑥	51" X 48" SINGLE HUNG	XO, 260 SERIES OR EQUIV.	2ND	2

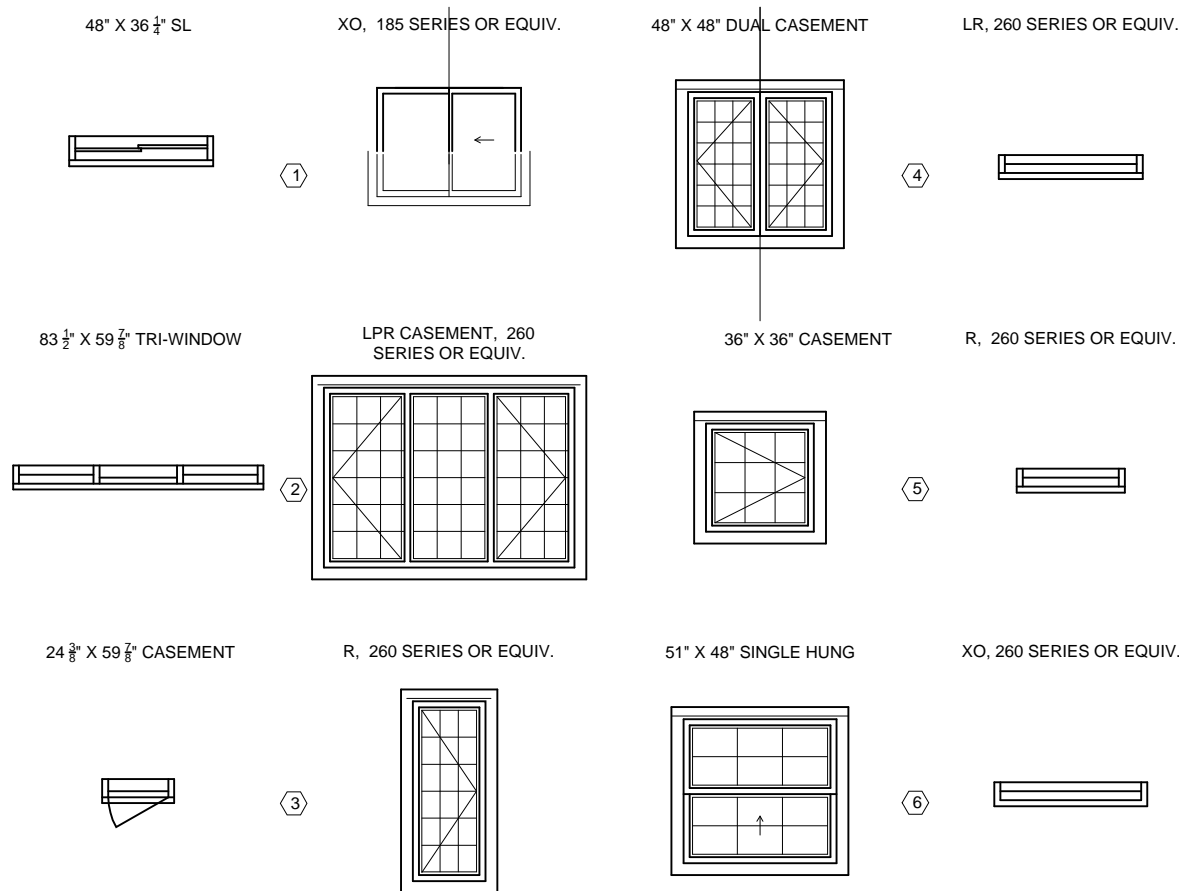

This drawing set is intended to act as an example of drawing standards and may not be reproduced without permission. Any similarities with actual buildings and or locations is coincidental. Refer to the requirements list for complete drawing requirements.

Revisions:

Issued For:

Consultants/Seals:

MUNICIPAL ADDRESS:  
**3615 4 ST SW**  
 LEGAL ADDRESS:  
**4647GU; A; 7,8**

Drawing Name:  
**WINDOW SCHEDULE**

Drawn: \_\_\_\_\_ Checked: \_\_\_\_\_

Date: \_\_\_\_\_

Drawing Scale: **NTS**

Consultant Project Number: \_\_\_\_\_

Project Number: \_\_\_\_\_ Sheet: **18 OF 23**

Consultant File Number: \_\_\_\_\_

File Number: \_\_\_\_\_

# WINDOW INSTALLATION

WEATHER RESISTIVE BARRIER (WRB) APPLIED PRIOR TO THE WINDOW INSTALLATION.  
FLASHING APPLIED BEHIND THE MOUNTING FLANGE.

- STEPS**
- 1 IN WATER SHEDDING FASHION, STARTING AT THE BASE OF THE WALL & WORKING TOWARDS THE TOP, INSTALL THE WRB TO THE FACE OF THE SHEATHING.
  - 2 APPLY SILL FLASHING
  - 3 APPLY JAMB FLASHING
  - 4 APPLY BEAD OF SEALANT AROUND THE PERIMETER OF THE BACK SIDE (INTERIOR SURFACE) OF WINDOW MOUNTING FLANGE.
  - 5 IMMEDIATELY INSTALL WINDOW USING PAN HEAD SCREWS TO FACILITATE INSPECTION.
  - 6 APPLY BEAD OF SEALANT ACROSS THE FACE OF MOUNTING FLANGE AT HEAD
  - 7 APPLY HEAD FLASHING
  - 8 REMOVE PREVIOUSLY APPLIED TAPE, ALLOWING WRB TO LAY FLAT OVER HEAD FLASHING. APPLY NEW SHEATHING TAPE OVER DIAGONAL CUT - SEE DIAGRAM.

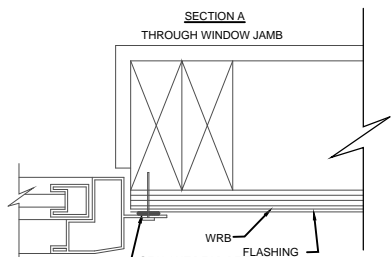

APPLY A 1/8" NOM. DIA. BEAD OF SEALANT TO THE BACKSIDE (INTERIOR) OF THE MOUNTING FLANGE AROUND THE ENTIRE PERIMETER. PLACE BEAD IN LINE WITH ANY PRE-PUNCHED HOLES OR SLOTS.

SEALANT BEAD BETWEEN MOUNTING FLANGE AND FLASHING.

SEAL ALL CORNERS OF MECHANICALLY JOINED FRAMES TO SEAL FRAME SEAM JUNCTURE.

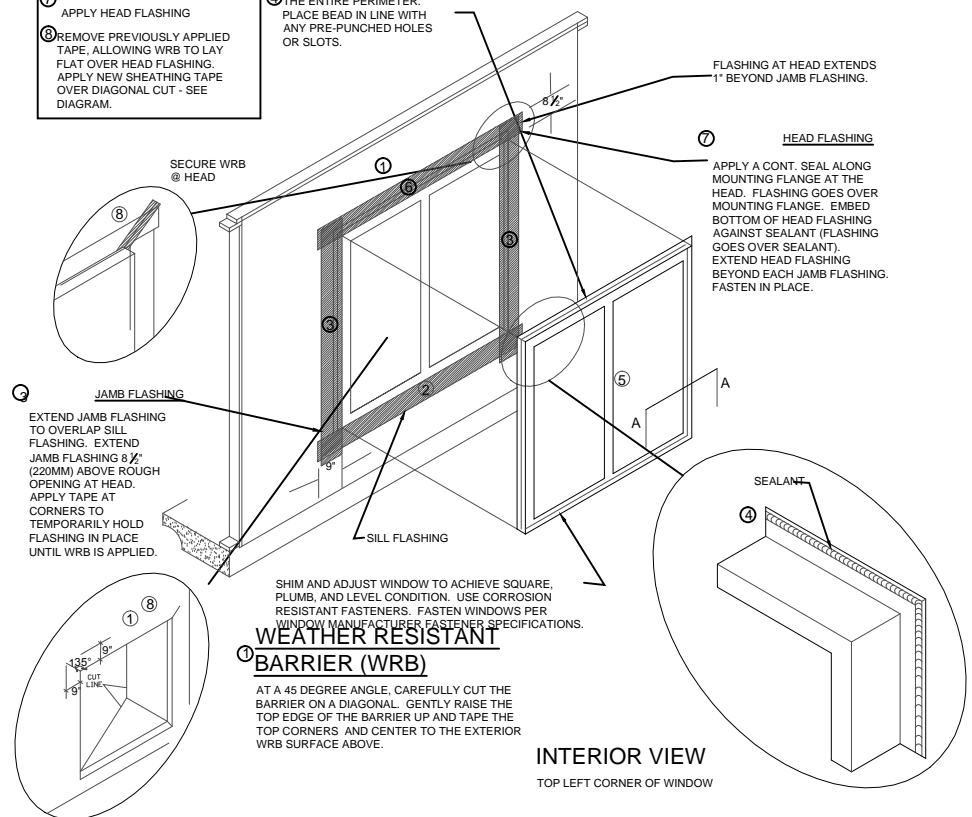

WINDOW FLASHING DETAIL

This drawing set is intended to act as an example of drawing standards and may not be reproduced without permission. Any similarities with actual buildings and or locations is coincidental. Refer to the requirements list for complete drawing requirements.

Revisions:

Issued For:

Consultants/Seals:

MUNICIPAL ADDRESS:  
**3615 4 ST SW**  
LEGAL ADDRESS:  
**4647GU; A; 7,8**

Drawing Name:  
**WINDOW FLASHING  
DETAIL**

Drawn: \_\_\_\_\_ Checked: \_\_\_\_\_

Date: \_\_\_\_\_

Drawing Scale: **NTS**

Consultant Project Number: \_\_\_\_\_

Project Number: \_\_\_\_\_ Sheet: **19 OF 23**

Consultant File Number: \_\_\_\_\_

File Number: \_\_\_\_\_

## 9.36 NECB INFORMATION AND NOTES ON COMPLIANCE

### PRESCRIPTIVE COMPLIANCE PATH PER ABC 9.36

#### NOTES:

SEALED POLYETHYLENE APPROACH COMBINED WITH RIGID CLOSED CELL XPS

#### HEATING SYSTEM

NATURAL GAS FIRED HI VELOCITY HEATING SYSTEM 95% EFFICIENCY  
 ACTIVE HRV - 60% EFFICIENT AT 0 DEGREES C; 55% EFFICIENT AT -25 DEGREES C  
 NATURAL GAS FIRED ON DEMAND HOT WATER HEATING SYSTEM  
 ALL HOT WATER PIPES WRAPPED WITH 12MM PIPE INSULATION

EFFECTIVE RSI VALUES OF ASSEMBLIES COVERED BY 9.36

#### WALL TYPES

W1 TYPICAL EXTERIOR WALL ASSEMBLY  
 VINYL SIDING  
 TYVEK HOUSE WRAP  
 $\frac{1}{2}$ " OSB EXTERIOR SHEATHING  
 2X6 STUDS @ 16" O.C.  
 R-25 BATT INSULATION  
 6 MIL POLY VAPOUR BARRIER  
 $\frac{1}{2}$ " GYPSUM DRYWALL  
 EFFECTIVE RSI 3.72\*

W2 DOUBLE WALL ASSEMBLY AT PONY WALL  
 VINYL SIDING  
 TYVEK HOUSE WRAP  
 $\frac{1}{2}$ " OSB EXTERIOR SHEATHING  
 2X4 STUD WALL @ 16 O.C.  
 5" CAVITY  
 LOOSE FILL BLOWN INSULATION R-40 MIN  
 2X4 STUD WALL @ 16 O.C.  
 6 MIL POLY VAPOUR BARRIER  
 EFFECTIVE RSI 13.41

W3 FOUNDATION WALL ASSEMBLY  
 DRAINAGE BOARD  
 DAMP-PROOFING  
 8" CONCRETE FOUNDATION WALL  
 4" CLOSED CELL XPS INSULATION  
 EFFECTIVE RSI 3.72\*

\*NOTE: VALUE IS SOFTWARE DERIVED

#### FLOOR TYPES

F1 FOUNDATION SLAB  
 4" CONCRETE SLAB  
 4" CLOSED CELL XPS INSULATION  
 MIN 6" COMPACTED GRAVEL BASE  
 EFFECTIVE RSI 3.72\*

#### ROOF ASSEMBLY TYPES

R1 MAIN ROOF ASSEMBLY  
 ASPHALT SHINGLES  
 ICE AND WEATHER SHIELD  
 $\frac{1}{2}$ " PLYWOOD C/W H CLIPS AT JOINS  
 ENGINEERED TRUSSES @ 24 O.C. PER LAYOUTS  
 BLOWN IN LOOSE FILL INSULATION TO MEET R-50  
 BATT INSULATION R-21 BETWEEN TRUSSES  
 6 MIL POLY VAPOUR BARRIER  
 $\frac{1}{2}$ " GYPSUM DRYWALL  
 EFFECTIVE RSI 11.62\*

This drawing set is intended to act as an example of drawing standards and may not be reproduced without permission. Any similarities with actual buildings and or locations is coincidental. Refer to the requirements list for complete drawing requirements.

Revisions:

Issued For:

Consultants/Seals:

MUNICIPAL ADDRESS:  
**3615 4 ST SW**  
 LEGAL ADDRESS:  
**4647GU; A; 7,8**

Drawing Name:

**9.36 NOTES AND  
 ASSEMBLY EFFECTIVE  
 RSI VALUES**

Drawn: \_\_\_\_\_ Checked: \_\_\_\_\_

Date: \_\_\_\_\_

Drawing Scale: **NTS**

Consultant Project Number: \_\_\_\_\_

Project Number: \_\_\_\_\_ Sheet: **20 OF 23**

Consultant File Number: \_\_\_\_\_

File Number: \_\_\_\_\_

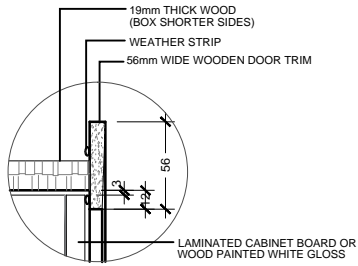

DETAIL 'D1'

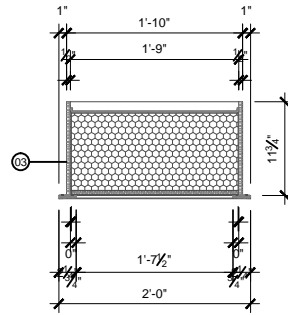

SECTION 'A-A'

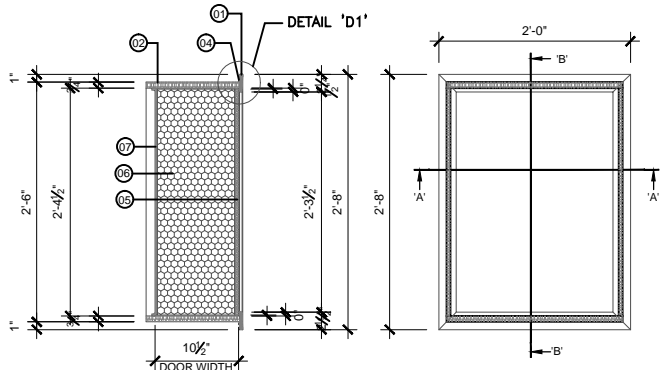

SECTION 'B-B'

PLAN VIEW  
ATTIC ACCESS DOOR ASSEMBLY, MODEL 22 x 30

ITEM	DESCRIPTION	DRAWING NO.
01	56mm WIDE WOODEN DOOR TRIM ASSEMBLY	AAD-M 22-30-002
02	19mm THICK WOOD (BOX SHORTER SIDES)	AAD-M 22-30-002
03	12mm THICK WOOD (BOX LONGER SIDES)	AAD-M 22-30-002
04	WEATHER STRIP	AAD-M 22-30-002
05	LAMINATED CABINET BOARD OR WOOD PAINTED WHITE GLOSS	AAD-M 22-30-003
06	250mm THICK EXPANDED POLYSTYRENE	AAD-M 22-30-003
07	SEALING GASKET - 6mm THK RUBBER PIPE/DUCT INSULATION	AAD-M 22-30-003

ATTIC ACCESS DOOR, MODEL 22 x 30  
GENERAL ARRANGEMENT

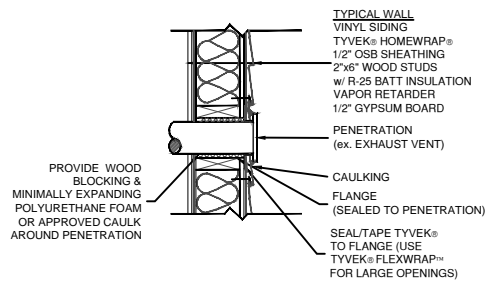
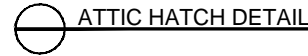

WALL PENETRATION DETAIL

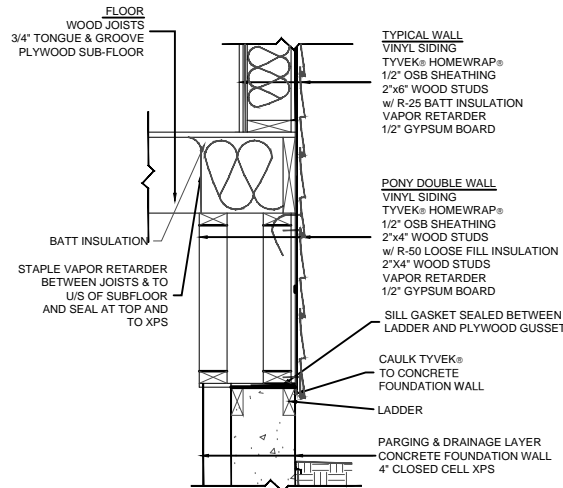

BASE OF WALL AT PONY WALL DETAIL

This drawing set is intended to act as an example of drawing standards and may not be reproduced without permission. Any similarities with actual buildings and or locations is coincidental. Refer to the requirements list for complete drawing requirements.

Revisions:

NO.	DESCRIPTION	DATE

Issued For:

NO.	DESCRIPTION	DATE

Consultants/Seals:

MUNICIPAL ADDRESS:  
**3615 4 ST SW**  
LEGAL ADDRESS:  
**4647GU; A; 7,8**

Drawing Name:  
**9.36 DETAILS**

Drawn: \_\_\_\_\_ Checked: \_\_\_\_\_

Date: \_\_\_\_\_

Drawing Scale: **NTS**

Consultant Project Number: \_\_\_\_\_

Project Number: \_\_\_\_\_

Sheet:  
**21 OF 23**

Consultant File Number: \_\_\_\_\_

File Number: \_\_\_\_\_

This drawing set is intended to act as an example of drawing standards and may not be reproduced without permission. Any similarities with actual buildings and/or locations is coincidental. Refer to the requirements list for complete drawing requirements.

Revisions:

Issued For:

Consultants/Seals:

MUNICIPAL ADDRESS:  
**3615 4 ST SW**  
 LEGAL ADDRESS:  
**4647GU; A; 7,8**

Drawing Name:  
**DETAILS**

Drawn: \_\_\_\_\_ Checked: \_\_\_\_\_

Date: \_\_\_\_\_

Drawing Scale: **NTS**

Consultant Project Number: \_\_\_\_\_

Project Number: \_\_\_\_\_ Sheet: **22 OF 23**

Consultant File Number: \_\_\_\_\_

File Number: \_\_\_\_\_

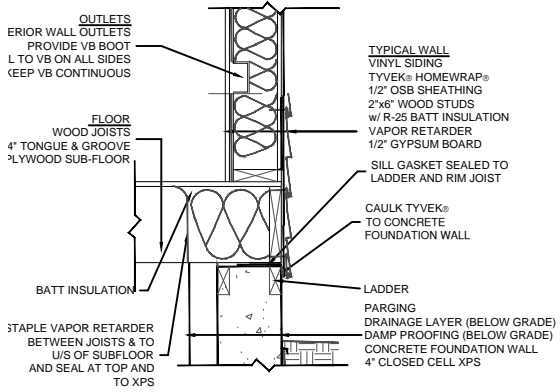

○ **BASE OF WALL AT STAIR DETAIL**

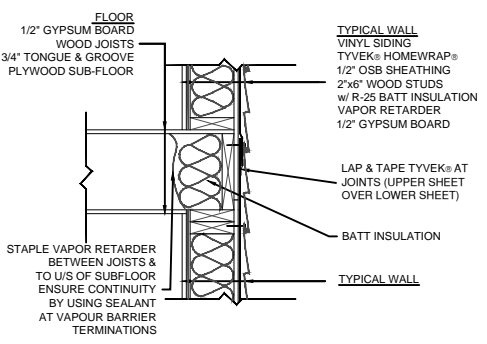

○ **FLOOR/WALL INTERFACE DETAIL**

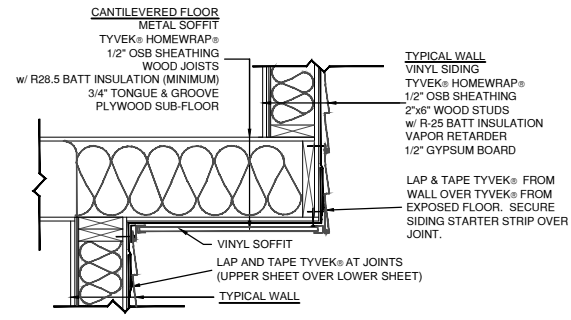

○ **CANTILEVERED FLOOR DETAIL**

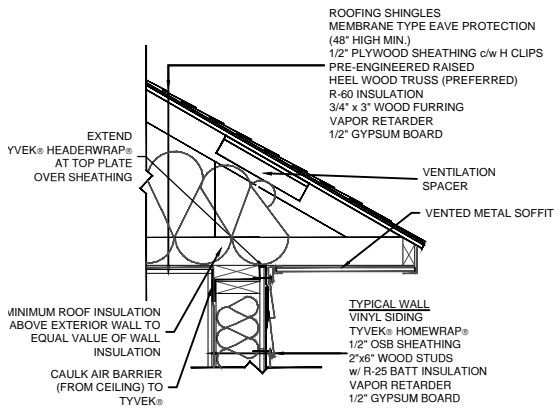

○ **ROOF/WALL INTERFACE DETAIL**

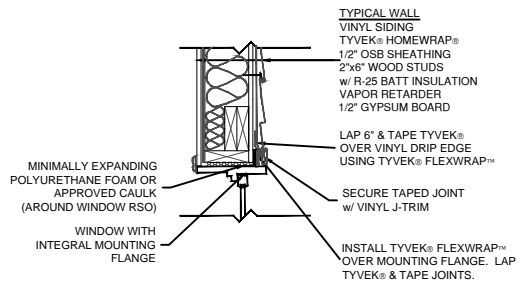

○ **WINDOW HEAD DETAIL**

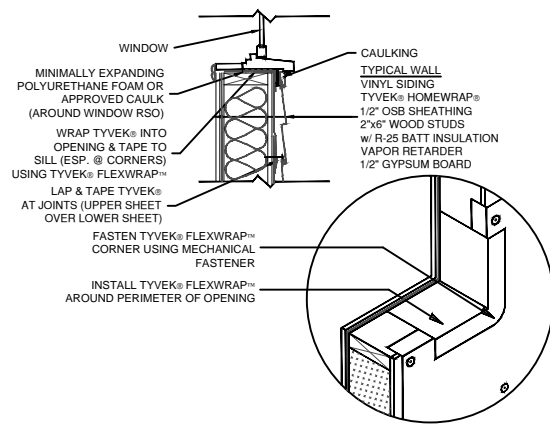

○ **WINDOW SILL DETAIL**

\*SEAL ALL TYVEK JOINTS AND PENETRATIONS WITH APPROVED TAPE.  
 (ex. DUPONT CONTRACTOR TAPE).  
 \*FASTEN TYVEK TO SHEATHING WITH LARGE HEAD NAILS  
 OR USE NAILS WITH LARGE PLASTIC WASHER HEADS (ex. DUPONT WRAPCAPS)  
 \*LOCAL LAWS, ZONING, AND BUILDING CODES VARY AND  
 THEREFORE GOVERNS OVER MATERIAL SELECTION AND DETAILING SHOWN BELOW.

This drawing set is intended to act as an example of drawing standards and may not be reproduced without permission. Any similarities with actual buildings and or locations is coincidental. Refer to the requirements list for complete drawing requirements.

Revisions:

Issued For:

Consultants/Seals:

MUNICIPAL ADDRESS:  
**3615 4 ST SW**  
 LEGAL ADDRESS:  
**4647GU; A; 7,8**

Drawing Name:  
**DETAILS**

Drawn: \_\_\_\_\_ Checked: \_\_\_\_\_

Date: \_\_\_\_\_

Drawing Scale: **NTS**

Consultant Project Number: \_\_\_\_\_

Project Number: \_\_\_\_\_ Sheet: **23 OF 23**

Consultant File Number: \_\_\_\_\_

File Number: \_\_\_\_\_

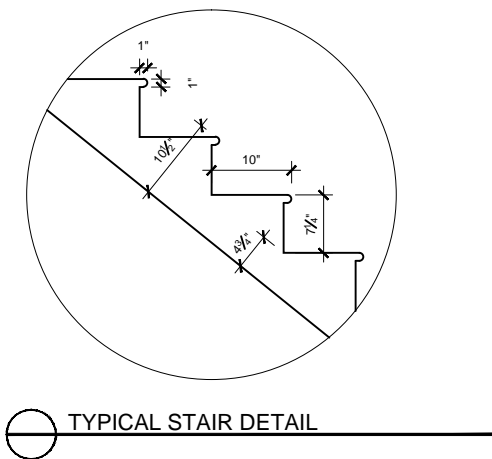
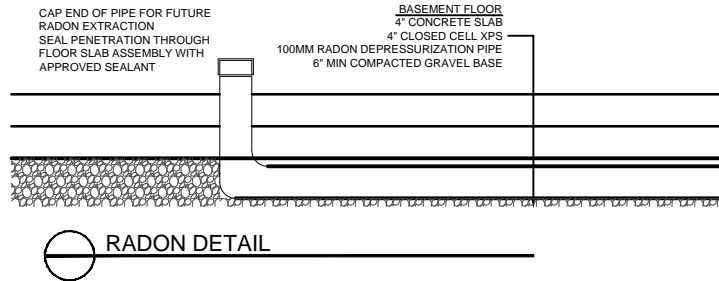
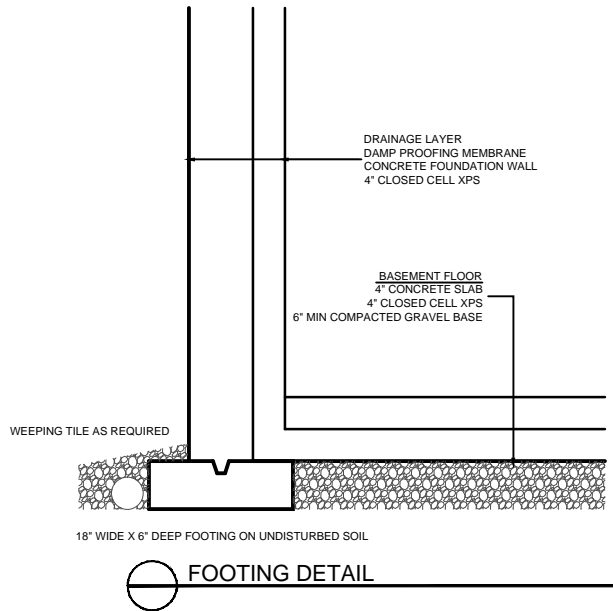



This drawing set is intended to act as an example of drawing standards and may not be reproduced without permission. Any similarities with actual buildings and or locations is coincidental. Refer to the requirements list for complete drawing requirements.

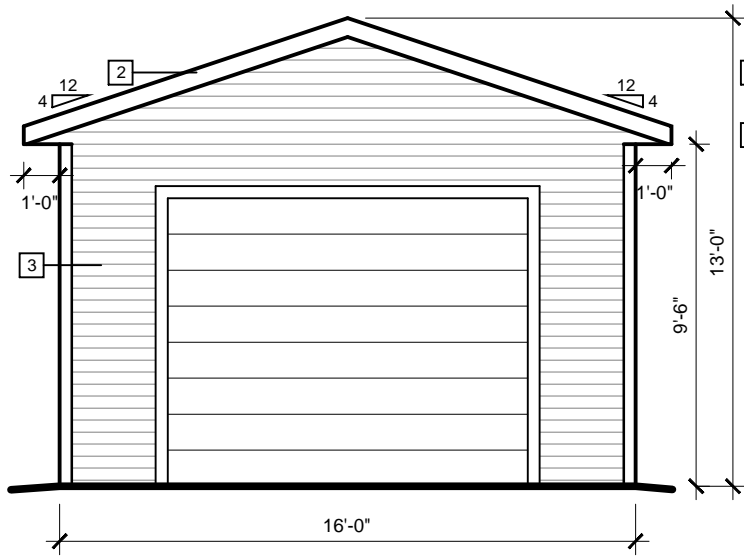

EAST ELEVATION

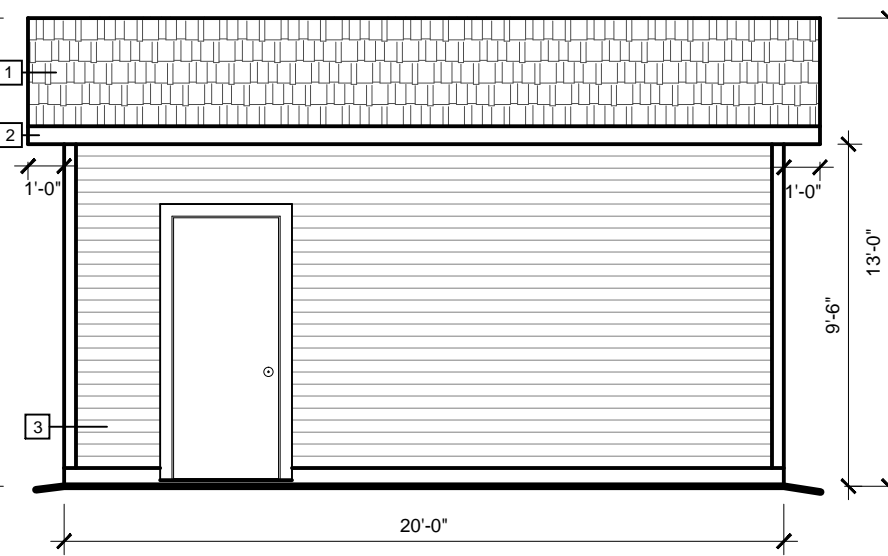

NORTH ELEVATION

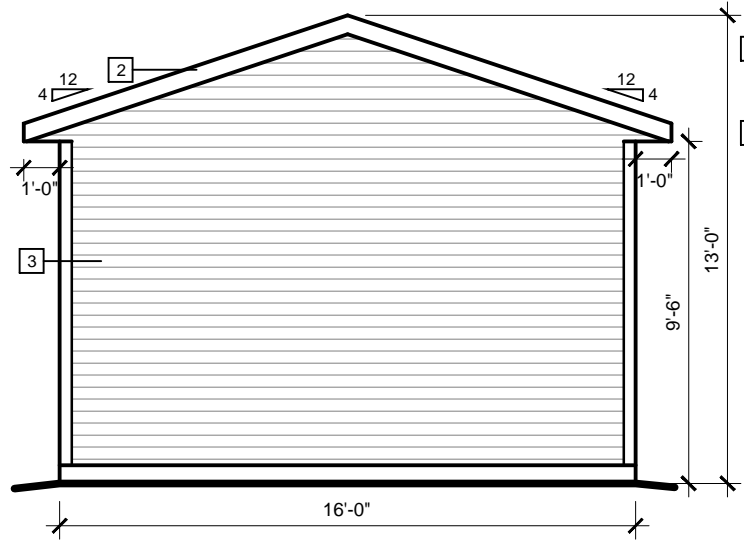

WEST ELEVATION

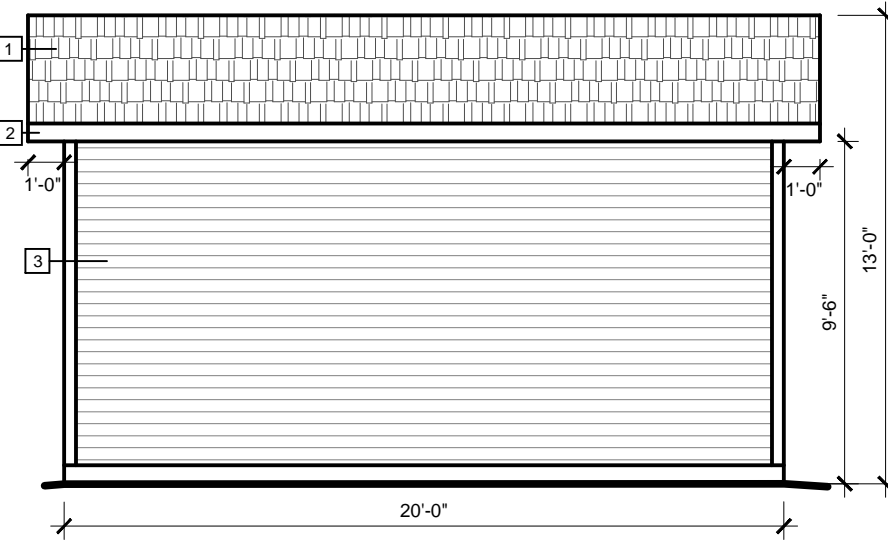

SOUTH ELEVATION

Revisions:

Issued For:

Consultants/Seals:

MUNICIPAL ADDRESS:  
**3615 4 ST SW**  
 LEGAL ADDRESS:  
**4647GU; A; 7,8**

Drawing Name:

Drawn: \_\_\_\_\_ Checked: \_\_\_\_\_

Date: \_\_\_\_\_

Drawing Scale: \_\_\_\_\_

Consultant Project Number: \_\_\_\_\_

Project Number: \_\_\_\_\_ Sheet: \_\_\_\_\_ OF \_\_\_\_\_

Consultant File Number: \_\_\_\_\_

File Number: \_\_\_\_\_

NO.	EXTERIOR MATERIALS
1	ASPHALT SHINGLES
2	6" FASCIA
3	HORIZONTAL VINYL SIDING

This drawing set is intended to act as an example of drawing standards and may not be reproduced without permission. Any similarities with actual buildings and or locations is coincidental. Refer to the requirements list for complete drawing requirements.

Revisions:

Issued For:

Consultants/Seals:

MUNICIPAL ADDRESS:  
**3615 4 ST SW**  
 LEGAL ADDRESS:  
**4647GU; A; 7,8**

Drawing Name:

Drawn: \_\_\_\_\_ Checked: \_\_\_\_\_

Date: \_\_\_\_\_

Drawing Scale: \_\_\_\_\_

Consultant Project Number: \_\_\_\_\_

Project Number: \_\_\_\_\_ Sheet: \_\_\_\_\_ OF \_\_\_\_\_

Consultant File Number: \_\_\_\_\_

File Number: \_\_\_\_\_

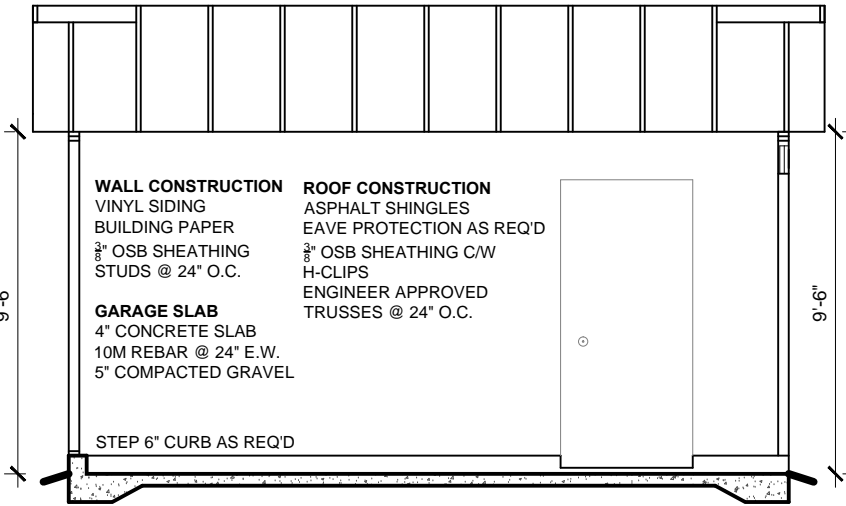
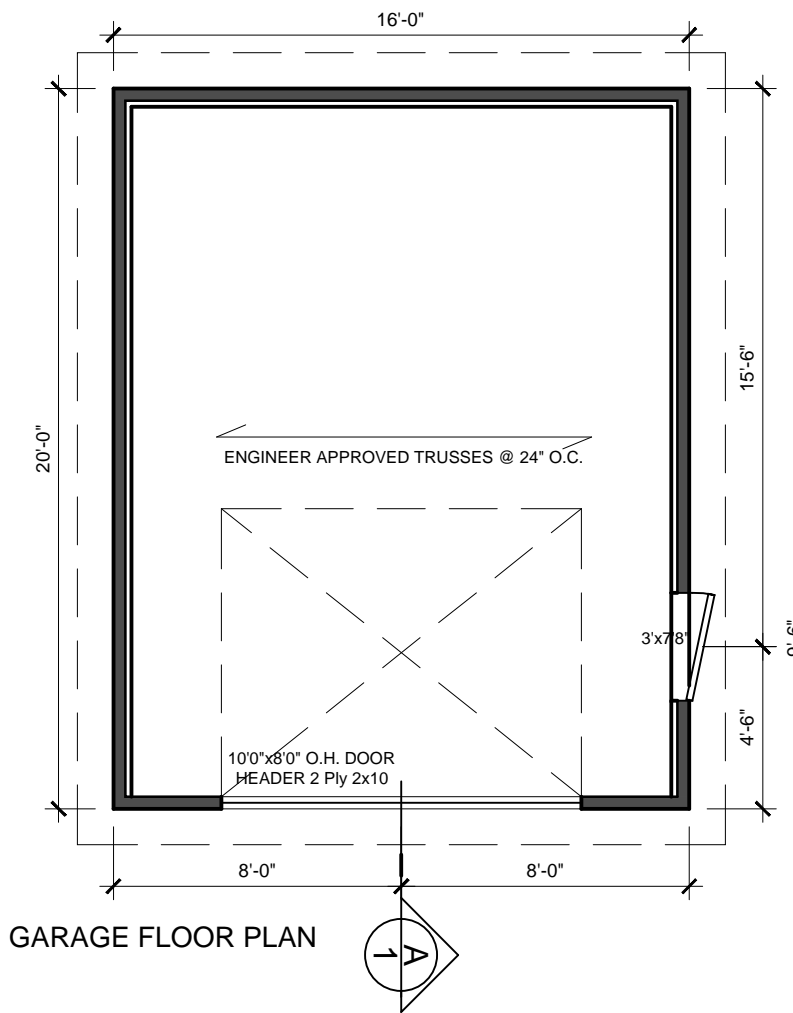

GARAGE FLOOR PLAN

SECTION A-1