

Amendment No. 98/151
Bylaw No. 67Z99
Council Approval: 19 July 1999

SCHEDULE B

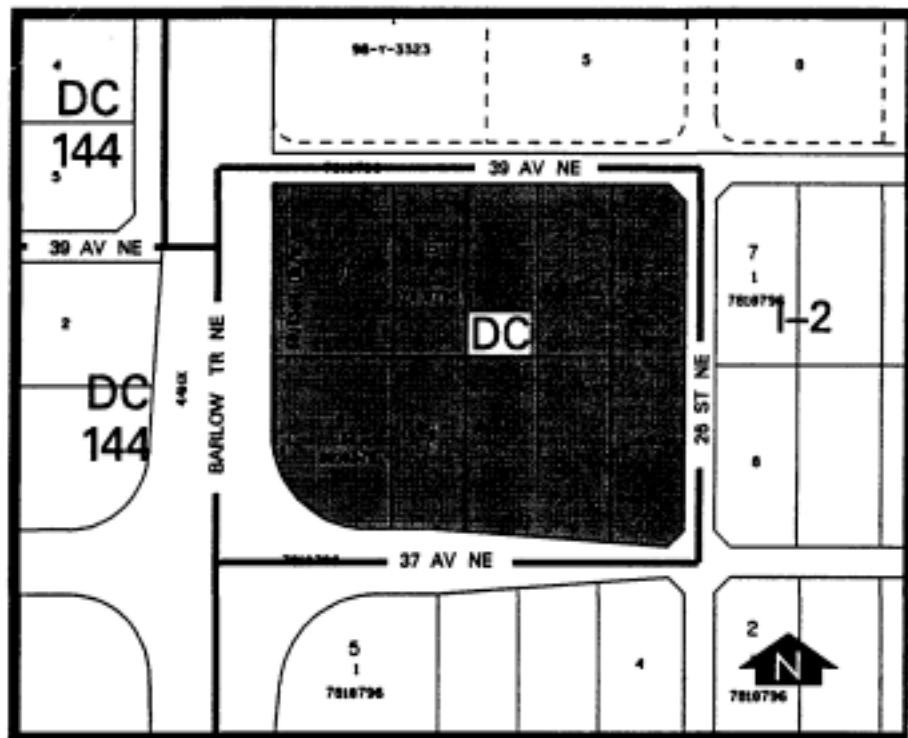

(1) Land Use

The Permitted and Discretionary Uses of the I-2 General Light Industrial District shall be the Permitted and Discretionary Uses respectively.

(2) Development Guidelines

The General Rules for Industrial Districts contained in Section 43 of the Land Use Bylaw 2P80 and the Permitted and Discretionary Use Rules of the I-2 General Light Industrial District shall apply unless otherwise noted below:

(a) Private School

- (i) The development of a private school shall only be allowed within the building existing on site as of the date of approval of this Bylaw.
- (ii) The maximum enrollment shall be 750 students.

(b) Development Plans

Approval of this application does not constitute approval of a development permit. Comprehensive plans shall be submitted as part of a development permit application.