

# Construction Phase 1

The first phase of the Crowchild Trail Upgrades involves preparing the construction work zones for the Memorial Drive, Bow River and Bow Trail bridges work by narrowing lanes and removing medians, constructing roadway detour routes, closing and detouring pathways and installing tree protection and removing trees where necessary.

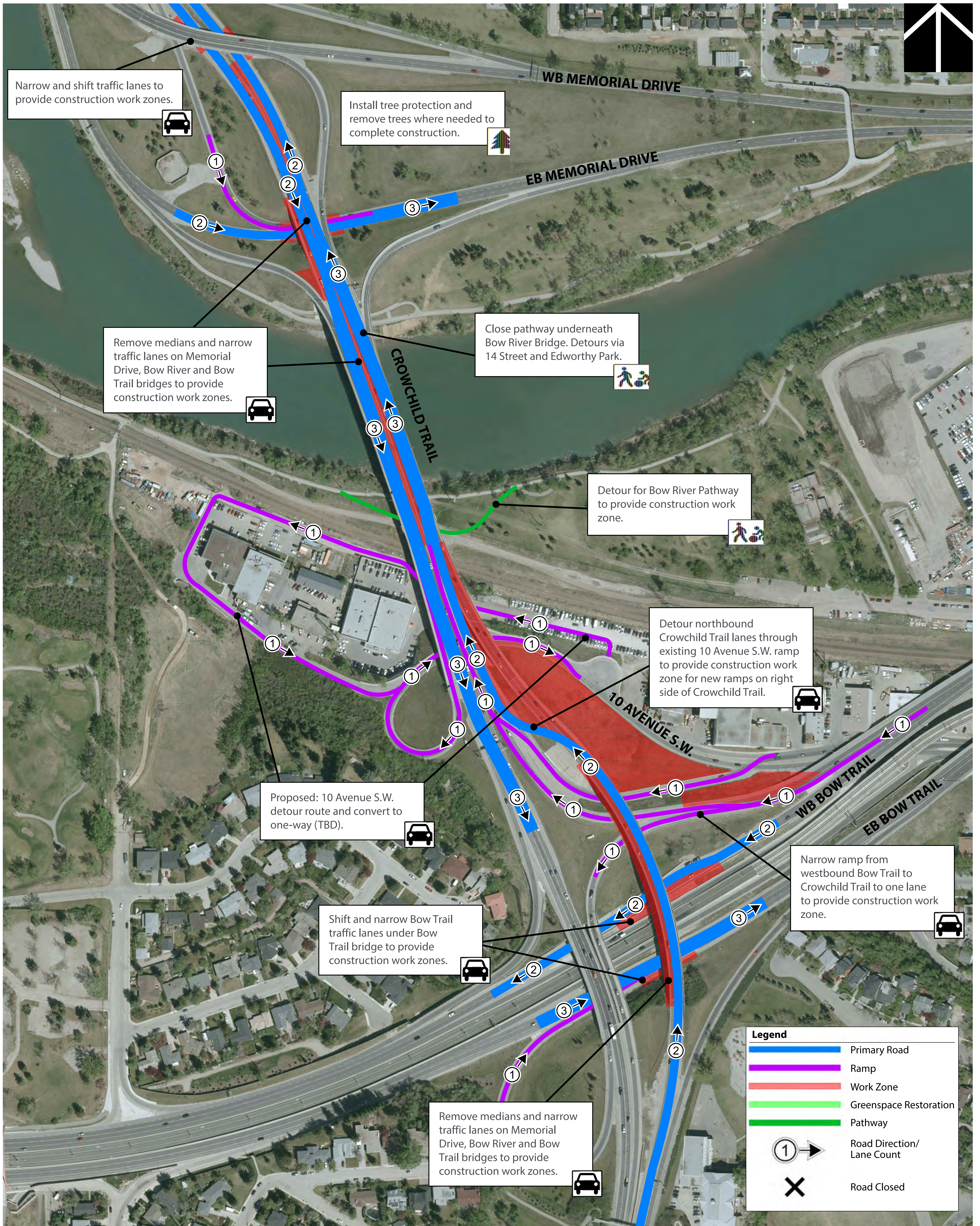

# Construction Phase 2

The second phase of the Crowchild Trail Upgrades north of Memorial Drive involves modifying access points, relocating bus stops and alternating pedestrian detours at Kensington Road and Crowchild Trail to construct an additional northbound lane to 5 Avenue N.W. and constructing a continuous pathway along Crowchild Trail from Kensington Road south to 21 Street N.W.

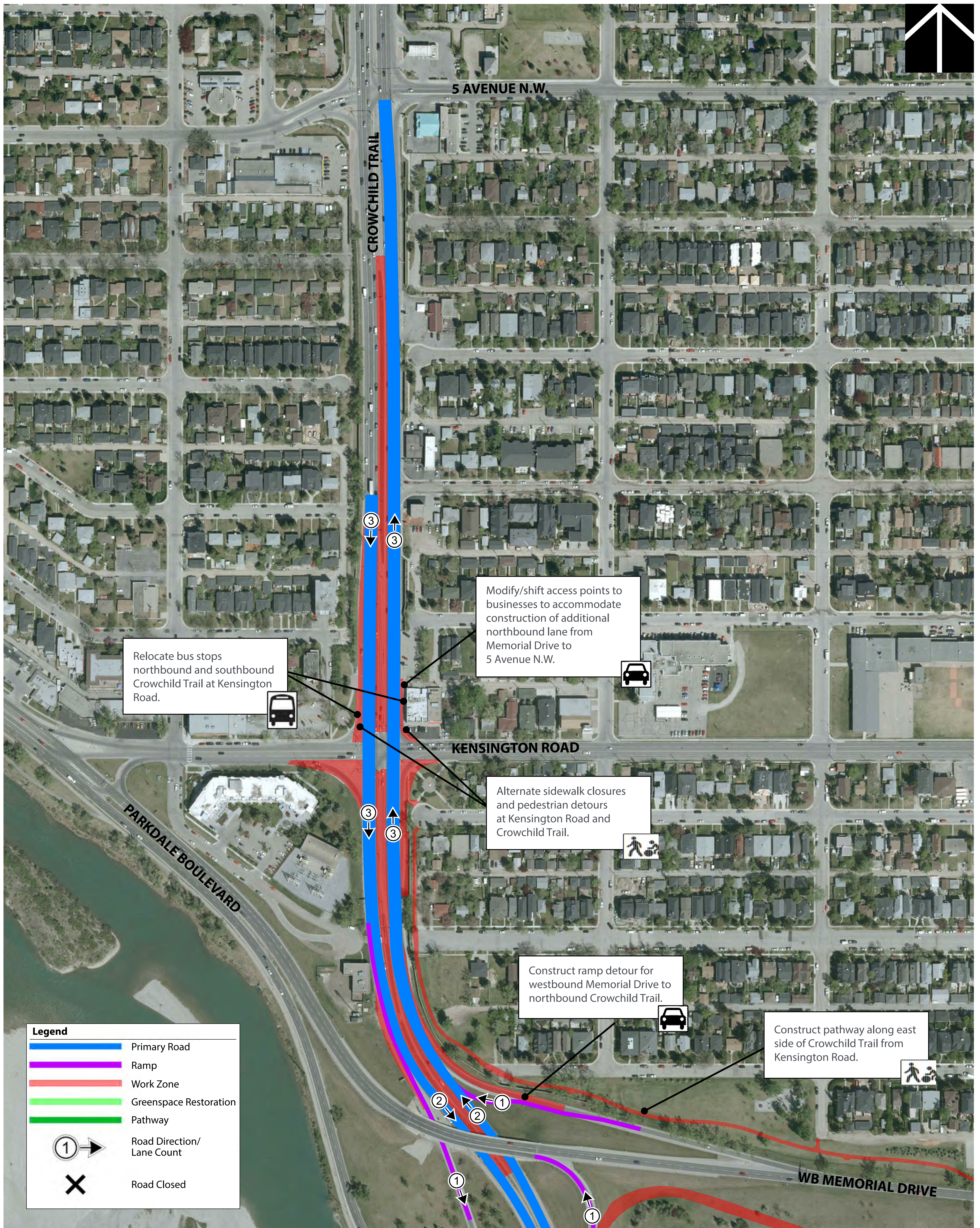

# Construction Phase 2

The second phase of the Crowchild Trail Upgrades involves completing rehabilitation work on bridge piers, shifting traffic lanes to construct the additional southbound lane across the Bow River Bridge, constructing the new eastbound Memorial Drive ramp from Crowchild Trail and beginning construction of noise walls.

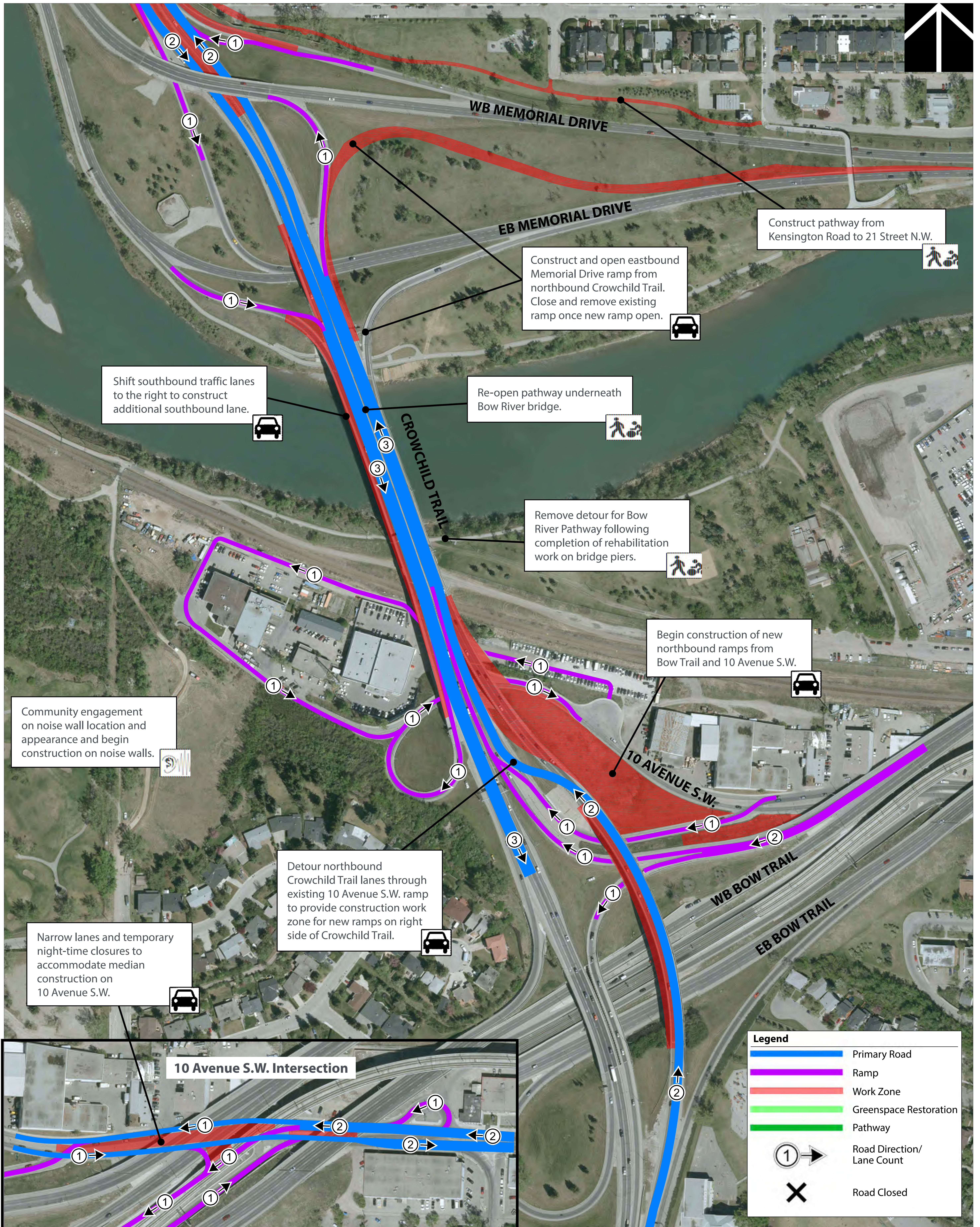



# Construction Phase 3

The third phase of the Crowchild Trail Upgrades involves shifting northbound Crowchild Trail traffic lanes to the west, closing westbound 10 Avenue S.W. access to northbound Crowchild Trail to construct a new ramp, finishing construction of the noise walls, and restoring green space after removal of the eastbound Memorial Drive ramp.

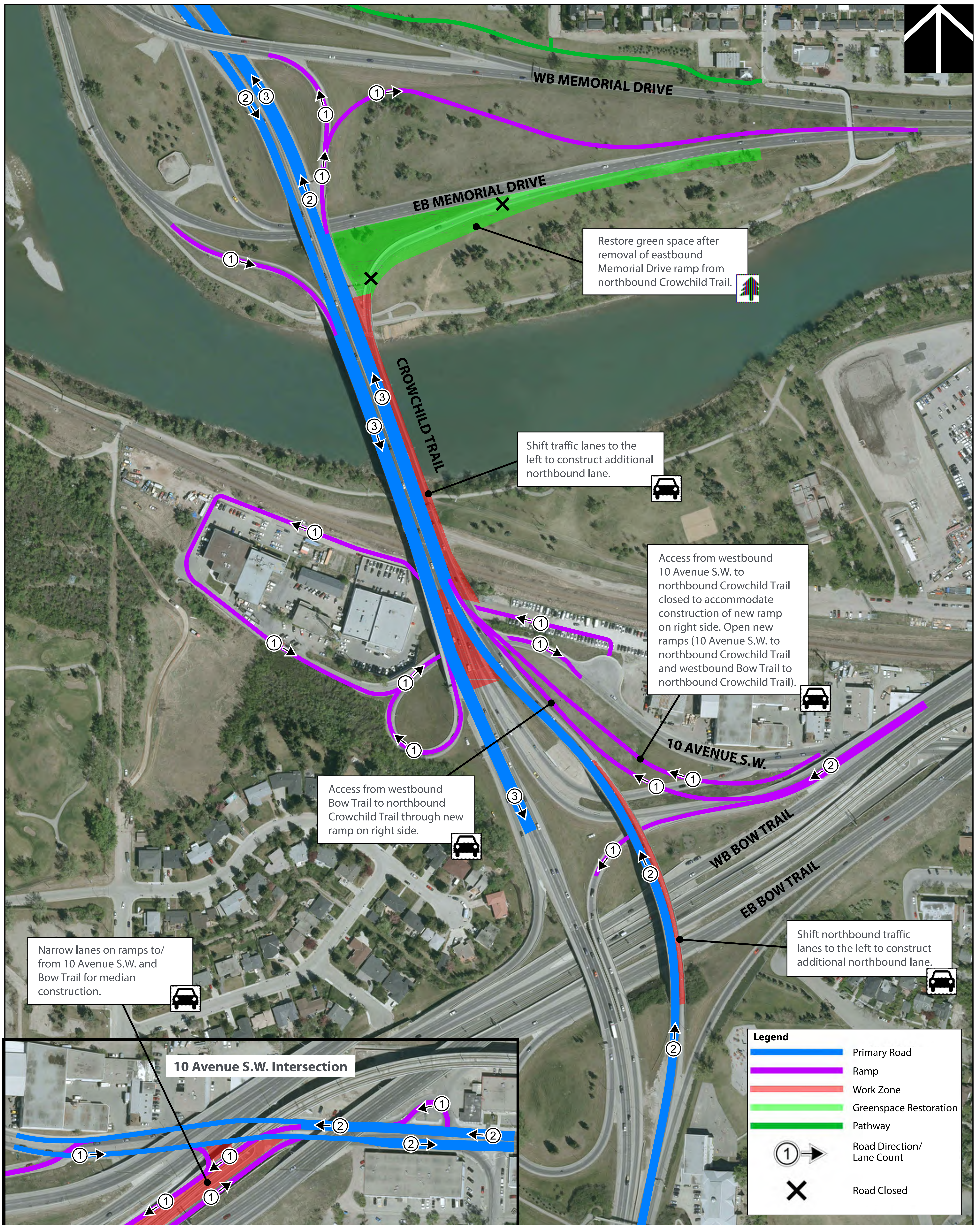

# Construction Phase 4

The fourth phase of the Crowchild Trail Upgrades includes opening the additional northbound and southbound lanes along Crowchild Trail, constructing an additional lane on the eastbound Bow Trail exit ramp from northbound Crowchild Trail, constructing a signalized pedestrian crossing at Kensington Road and Parkdale Boulevard, and finishing landscaping.

