

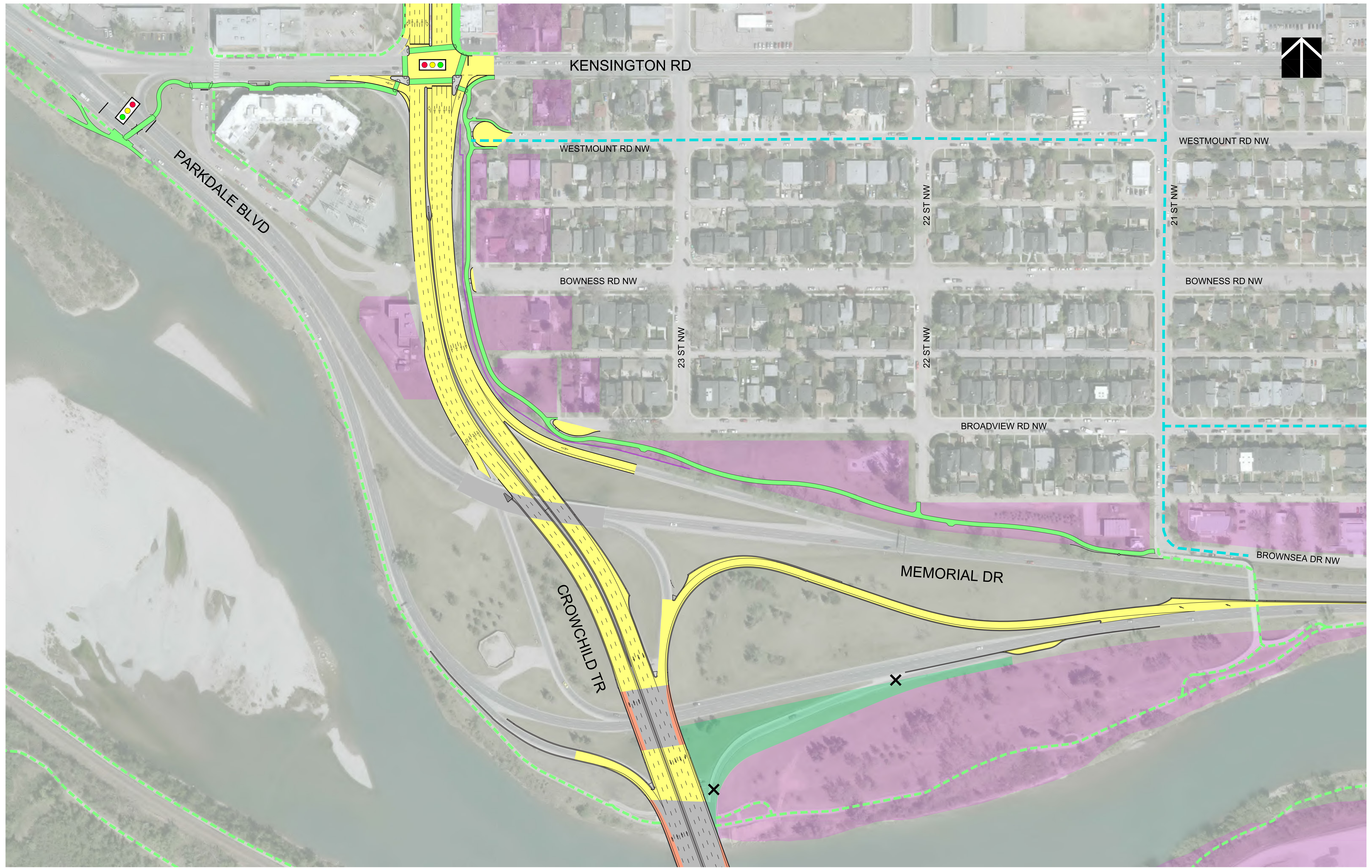

New Multi-Use Pathway (Opening July 2018)



Legend	✕ Road closures	--- Existing pathway / sidewalk	--- Proposed pathway / sidewalk	--- City owned property
--- Proposed road	③ Lane count / direction	--- Existing pedestrian bridge	--- Proposed pedestrian bridge	
--- Existing road	Ⓜ Traffic signal	--- Existing on street bike route	--- Proposed bike route	
--- Proposed bridge	--- Retaining wall	--- Existing Noise Wall	--- Proposed noise wall	