

Crowchild Trail at Kensington Road NW

<p>Right-turn lane modified to improve sight lines for drivers yielding onto Crowchild Tr.</p> <p>Signalized pedestrian crossing at Parkdale Blvd.</p> <p>Left turns restricted during rush hour periods to improve traffic flow.</p>	<p>Description: Northbound Crowchild Trail to Westbound Kensington Road - left turn restriction during AM Peak period. AND Pedestrian only crossing of Parkdale Boulevard at Kensington Road.</p>
<p>Recommendation: Implement turn restriction.</p>	
<p>Benefits: Anticipated ~60% improvement in delay for Northbound Traffic during AM and PM Peak period.</p>	
<p>Timing and Funding: Work can be completed as part of Roads Optimisation program, implementation anticipated in Q4 2016.</p>	

Recommended Crowchild Trail Study optimization projects

Parkdale Boulevard at Kensington Road NW

 <p>Right-turn lane modified to improve sight lines for drivers yielding onto Crowchild Tr.</p> <p>Signalized pedestrian crossing at Parkdale Blvd.</p> <p>Left turns restricted during rush hour periods to improve traffic flow.</p>	<p>Description: Pedestrian only crossing of Parkdale Boulevard at Kensington Road.</p>
<p>Recommendation: Install Pedestrian only crossing of Parkdale Boulevard at Kensington Road.</p>	
<p>Benefits: Improved connectivity for pedestrians and cyclists to get to the Bow River Pathway.</p>	
<p>Timing and Funding: Work can be included for Traffic Signal construction in 2017, completion by Q4 2017.</p>	

Recommended Crowchild Trail Study optimization projects

Crowchild Trail at 24 Avenue NW

	<p>Description: Northbound left turn restriction</p>
<p>Recommendation: Permanent installation of northbound left turn restriction, using lane control signage and gate arms.</p>	
<p>Benefits: ~ 90% delay improvement for NBT in PM peak and ~62% delay improvement in AM peak.</p>	
<p>Timing and Funding: Work can be included for Traffic Signal construction in 2017, completion by Q4 2017.</p>	

Recommended Crowchild Trail Study optimization projects

Crowchild Trail between 23 Avenue and 24 Avenue NW

		<p>Description: Revise un-signalized left turns on Crowchild Trail</p>
<p>Recommendation: Revise un-signalized left turns on Crowchild Trail to right in/right out access only.</p>		
<p>Benefits: Provides safety performance improvements for Crowchild Trail.</p>		
<p>Timing and Funding: Work can be included for construction in 2017, completion by Q4 2017.</p>		

Recommended Crowchild Trail Study optimization projects

Crowchild Trail at 16 Avenue NW

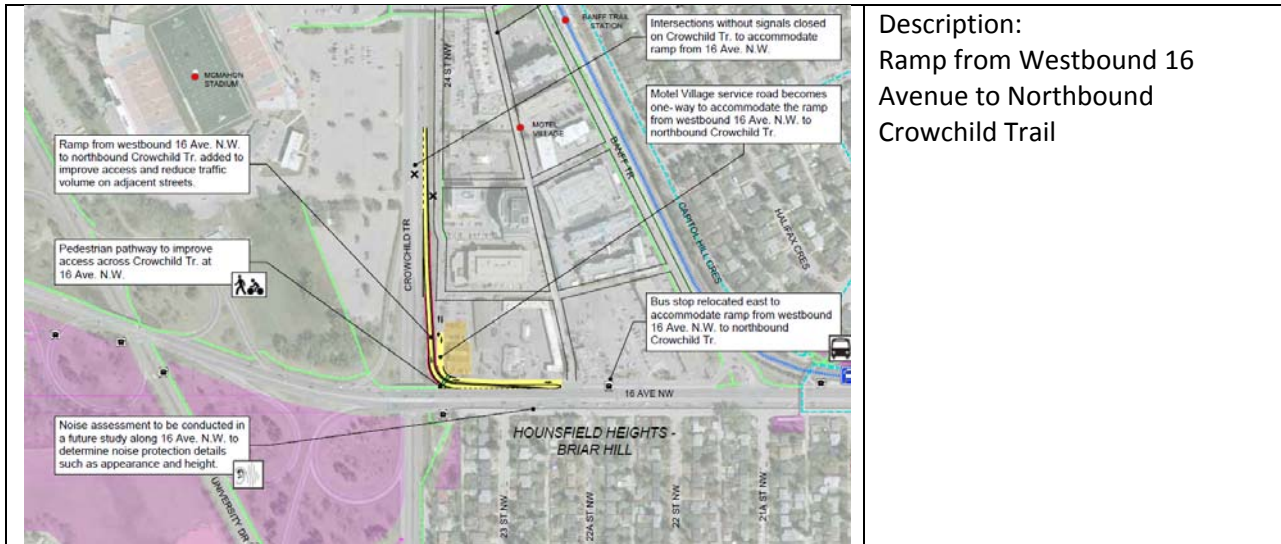

Description:
Ramp from Westbound 16 Avenue to Northbound Crowchild Trail

Recommendation:
Construct new ramp to connect westbound 16 Avenue to Northbound Crowchild Trail

Benefits:
Provides a direct connection between 16 Avenue and Crowchild Trail, anticipated reduction in traffic on Banff Trail and 24 Avenue NW.

Timing and Funding:
Identified as part of Foothills Hospital/Stadium/Banff Trail Station Transit Oriented Development, a funded project in Investing in Mobility, 2015-2020 timeframe, funding to be confirmed.